

# **TRAFFIC REGULATION ORDER (TRO) CONSULTATION**

## **CHI8028RC – Chichester & Selsey: Various Roads**

**2/7/26 – 23/7/28**

### **Contents**

Notice	Page 2
Statement of Reasons	Page 3
Draft Order	Page 4
Plan "c_chichestersu8604ses_2" - existing restrictions	Page 5
Plan "c_chichestersu8604ses_2" - proposals	Page 6
Plan "c_chichestersz8593nes" - existing restrictions	Page 7
Plan "c_chichestersz8593nes" - proposals	Page 8
Plan "c_chichestersz8593ses" - existing restrictions	Page 9
Plan "c_chichestersz8593ses" - proposals	Page 10

**WEST SUSSEX COUNTY COUNCIL**  
**((CHICHESTER DISTRICT) (PARKING PLACES & TRAFFIC REGULATION)**  
**(CONSOLIDATION) ORDER 2010)**  
**(CHICHESTER & SELSEY VARIOUS ROADS BSIP AMENDMENT) ORDER 202\***

**NOTICE** is hereby given that in exercise of their powers under the Road Traffic Regulation Act 1984, West Sussex County Council, propose to make a permanent Order the effect of which will be to:-

- (i) extend the length of prohibition of waiting at any time (double yellow lines) on the east side of Whyke Road, Chichester north of the junction with Quarry Lane by 15m; and
- (ii) extend the length of double yellow lines on the south side of East Street, Selsey between Croft Road and Otard Close; and
- (iii) introduce a 9m length of double yellow lines on the south side of East Street, Selsey from a point 21m east of the double yellow lines at the junction with Croft Road; and
- (iv) extend the lengths of double yellow lines on Church Road Selsey east of the junction with High Street on the north side by 14m and on the south side by 43m.

Full details of the proposals in this Notice can be viewed on our website [www.westsussex.gov.uk/tro](http://www.westsussex.gov.uk/tro). The website includes a response form for comments or objections.

Paper copies of documents will not be available to view in council offices or libraries. People without access to a computer who wish to view details of the scheme should telephone the West Sussex County Council Contact Centre on 01243 642105 to receive the documents by post.

Any objections or comments about the proposal must be received by 23 July 2026. These may be sent via the response form on the website, in writing to: TRO Team, West Sussex County Council, The Grange, Tower Street, Chichester, PO19 1RH; or by e-mail to: [tro.consultation@westsussex.gov.uk](mailto:tro.consultation@westsussex.gov.uk). All correspondence should be addressed to the undersigned, quoting reference no. TRO/CHI8028/RC. Only correspondence including a full name and address will be considered.

Dated this 2<sup>nd</sup> July 2026  
Executive Director of Law Assurance & Insight  
County Hall  
Chichester

**WEST SUSSEX COUNTY COUNCIL**  
**((CHICHESTER DISTRICT) (PARKING PLACES & TRAFFIC REGULATION)**  
**(CONSOLIDATION) ORDER 2010)**  
**(CHICHESTER & SELSEY VARIOUS ROADS BSIP AMENDMENT) ORDER 202\***

**STATEMENT OF REASONS FOR PROPOSING TO MAKE THE ORDER**

The County Council in exercise of their powers under the Road Traffic Regulation Act 1984, propose to make a permanent Order the effect of which will be to:-

- (i) extend the length of prohibition of waiting at any time (double yellow lines) on the east side of Whyke Road, Chichester north of the junction with Quarry Lane by 15m; and
- (ii) extend the length of double yellow lines on the south side of East Street, Selsey between Croft Road and Otard Close; and
- (iii) introduce a 9m length of double yellow lines on the south side of East Street, Selsey from a point 21m east of the double yellow lines at the junction with Croft Road; and
- (iv) extend the lengths of double yellow lines on Church Road, Selsey east of the junction with High Street on the north side by 14m and on the south side by 43m.

As part of the County Councils approach to bus service provision a number of bus stop improvements are being proposed. These proposals require changes to existing waiting restrictions with the introduction of new lengths of double yellow lines.

The change in Whyke Road, Chichester is to extend the existing double yellow lines on the east side at the junction with Quarry Lane by 15m northwards to ensure the buses can access the new bus cage.

There are 2 changes to waiting restrictions on the south side of East Street, Selsey. The first is to extend the existing double yellow lines near the Fisherman's Joy by 12m. This will ensure the buses can access the bus cage. The layby is being removed to enable the footway to be widened.

The second change introduces a short 9m section of new double yellow lines outside Seal Primary School.

The change in Church Road, Selsey is to extend the existing double yellow lines on both sides of the road. This is because parked vehicles at this location are making it very difficult for a bus to manoeuvre and travel through this section of the route.

The Order is proposed to avoid danger to persons or other traffic using the roads or for preventing the likelihood of any such danger arising and to facilitate the passage on the road of any class of traffic (including pedestrians).

Plan Nos.      SU8604SES              SZ8593NES              SZ8593SES  
show the lengths of roads that are the subject of the proposed Order

Executive Director of Law Assurance & Insight  
County Hall  
Chichester  
May 2026

**WEST SUSSEX COUNTY COUNCIL**  
**((CHICHESTER DISTRICT) (PARKING PLACES & TRAFFIC REGULATION)**  
**(CONSOLIDATION) ORDER 2010)**  
**(CHICHESTER & SELSEY VARIOUS ROADS BSIP AMENDMENT) ORDER 202\***

West Sussex County Council in exercise of their powers under Sections 1 (1) 2 (1) and (2), 4 (2), 45, 46, 49 and 53 and Part IV of Schedule 9 of the Road Traffic Regulation Act 1984 "the Act" as amended and of all other enabling powers and after consultation with the chief officer of police in accordance with Part III of Schedule 9 to the Act hereby make the following Order:-

1. This Order shall come into operation on the X day of X 2025 and may be cited as "West Sussex County Council ((Chichester District) (Parking Places and Traffic Regulation) (Consolidation) Order 2010) (Chichester & Selsey Various Roads BSIP Amendment) Order 202\*."
2. The "West Sussex County Council (Chichester District) (Parking Places and Traffic Regulation) (Consolidation) Order 2010" is hereby amended by the deletion from it of the plans in the First Schedule to this Order and the substitution of the plans attached in the Second Schedule to this Order.

**FIRST SCHEDULE**  
**Plans to be deleted**

SU8604SES (Sheet Issue No. 1)  
SZ8593NES (Sheet Issue No. 1)  
SZ8593SES (Sheet Issue No. 2)

**SECOND SCHEDULE**  
**Plans to be substituted**  
**(As attached)**

SU8604SES (Sheet Issue No. 2)  
SZ8593NES (Sheet Issue No. 2)  
SZ859SES (Sheet Issue No. 3)

**For and on behalf of WEST SUSSEX COUNTY COUNCIL**

***Authorised Signatory:***

***NAME:***

***DATE MADE:***

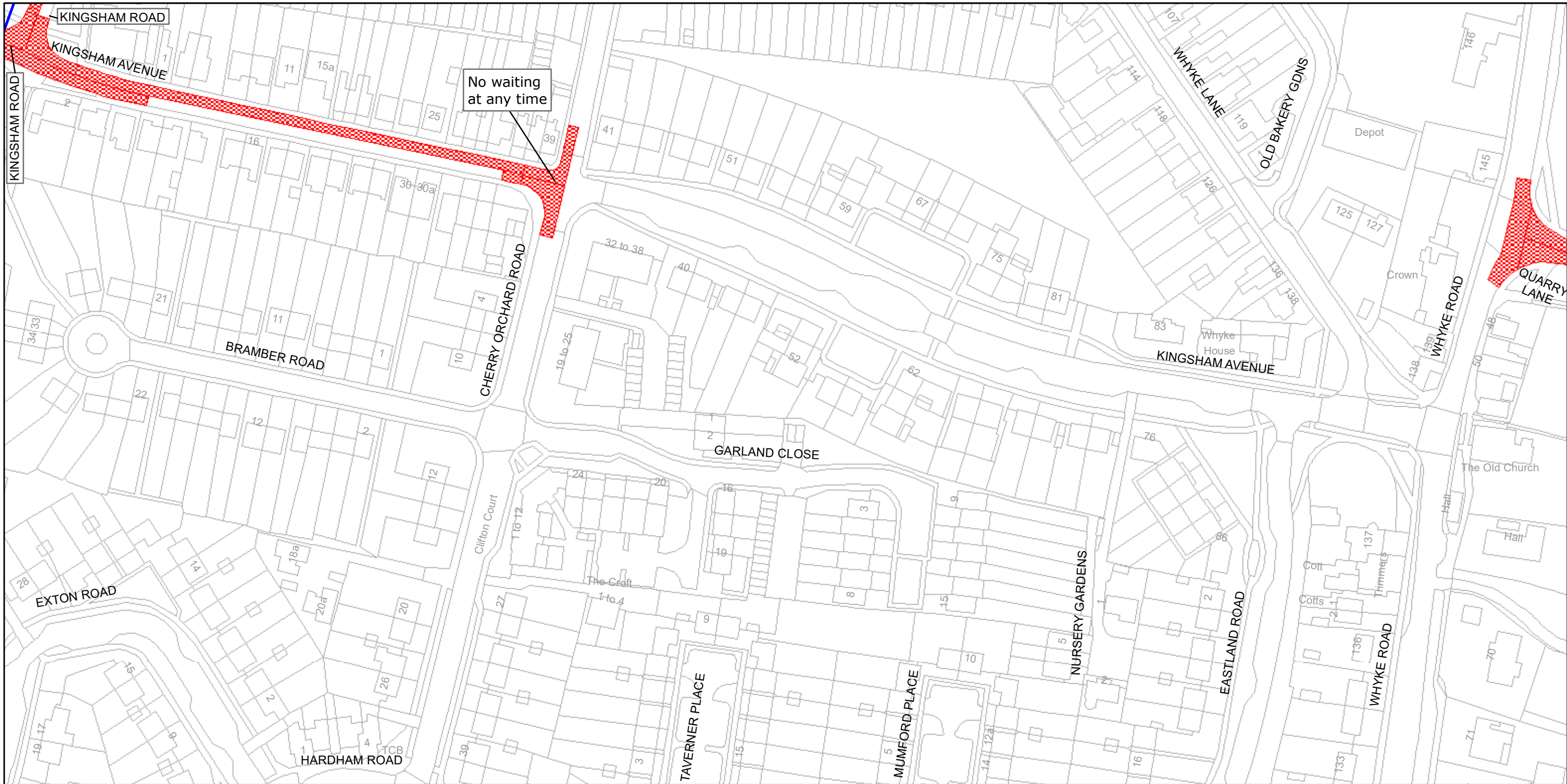

West Sussex County Council  
Infrastructure  
The Grange  
Tower Street  
Chichester  
West Sussex  
PO19 1RH

CHICHESTER DISTRICT: CHICHESTER  
WAITING RESTRICTIONS

TILE REF NO:  
SU8604SES

SHEET ISSUE NO 1  
SHEET ACTIVE FROM - 12/04/2010



SCALE:  
1:1250  
at A3 size

Reproduced from or based upon 2009 Ordnance Survey mapping with permission of the Controller of HMSO (c) Crown Copyright reserved.  
Unauthorised reproduction infringes Crown copyright and may lead to prosecution or civil proceedings West Sussex County Council Licence No. 100023447

PAGE 2 OF 2: PROPOSED CHANGES TO RESTRICTIONS (CIRCLED)

Map centre: 486750, 104125

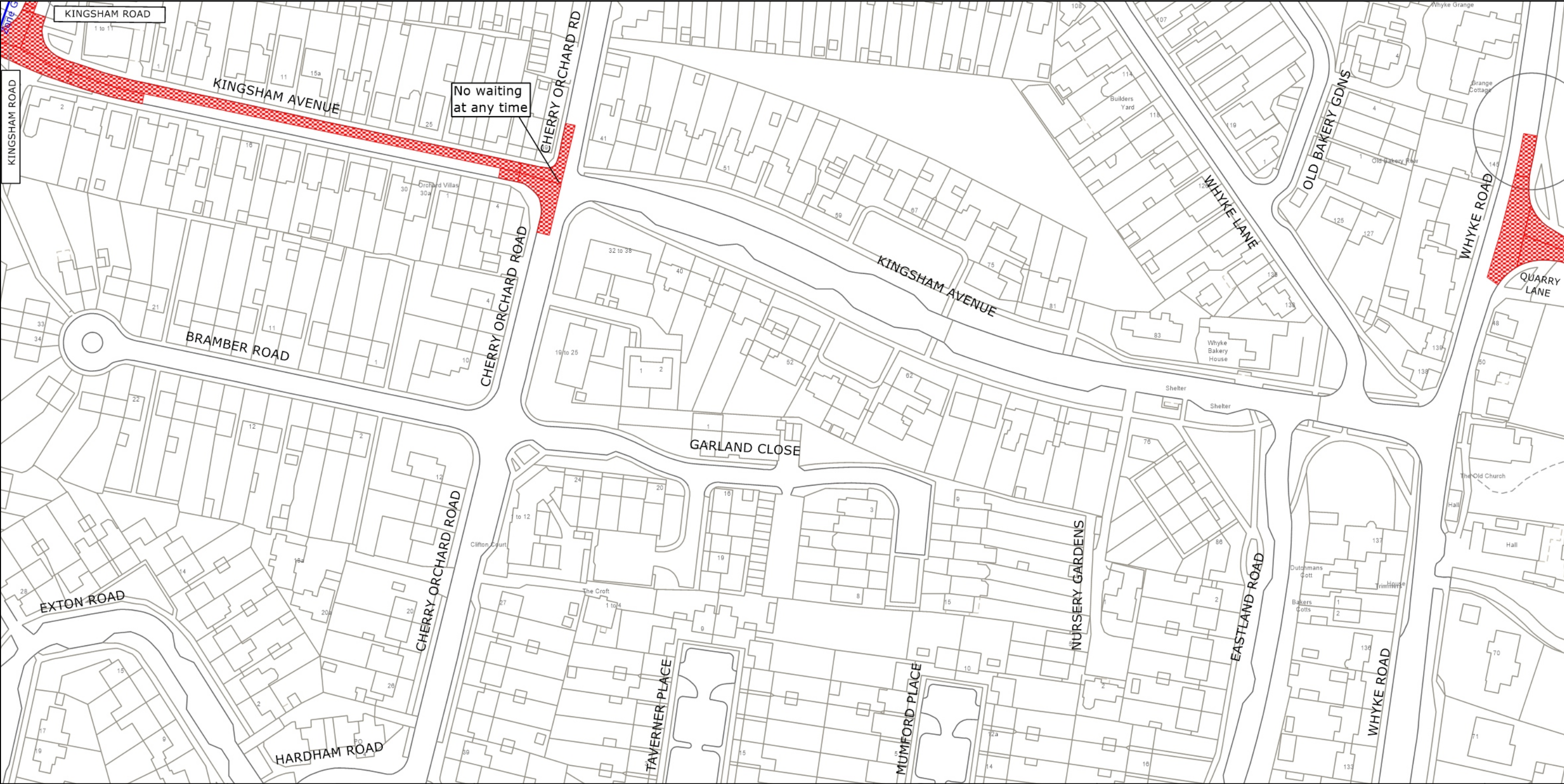

West Sussex County Council  
 Highways & Transport  
 The Grange  
 Tower Street  
 Chichester  
 West Sussex  
 PO19 1RH

CHICHESTER DISTRICT: CHICHESTER  
 PROPOSED WAITING RESTRICTIONS (14.04.2026\_RC)

TILE REF NO:  
**SU8604SES**  
 SHEET ISSUE NO 2\_CHI8028  
 SHEET ACTIVE FROM - DD.MM.YYYY

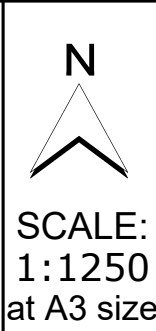

© Crown copyright and database rights 2025 OS AC0000849983. You are permitted to use this data solely to enable you to respond to, or interact with, the organisation that provided you with the data. You are not permitted to copy, sub-license, distribute or sell any of this data to third parties in any form.

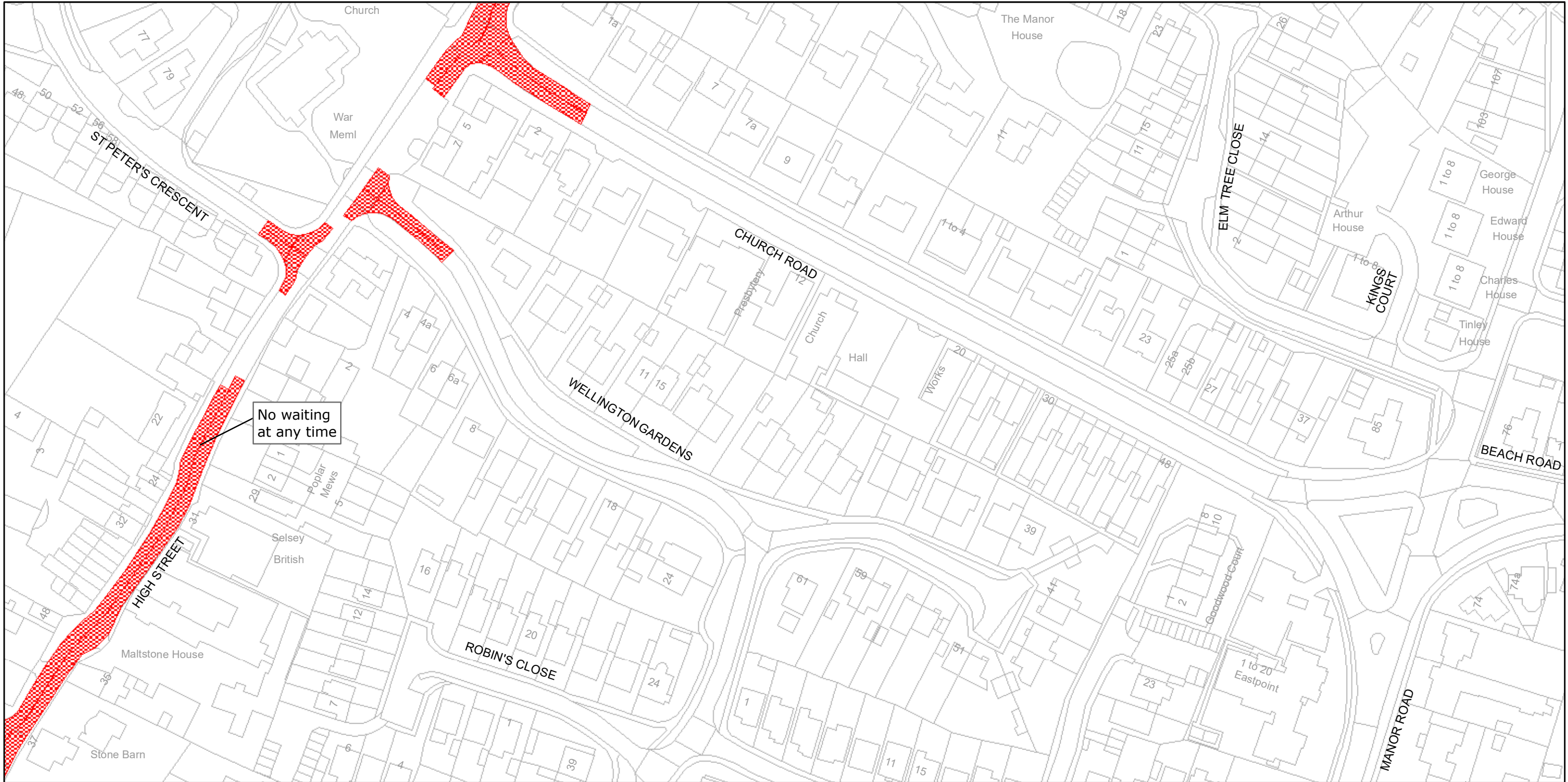

West Sussex County Council  
Infrastructure  
The Grange  
Tower Street  
Chichester  
West Sussex  
PO19 1RH

CHICHESTER DISTRICT: SELSEY  
WAITING RESTRICTIONS

Reproduced from or based upon 2009 Ordnance Survey mapping with permission of the Controller of HMSO (c) Crown Copyright reserved.  
Unauthorised reproduction infringes Crown copyright and may lead to prosecution or civil proceedings West Sussex County Council Licence No. 100023447

TILE REF NO:  
**SZ8593NES**

SHEET ISSUE NO 1  
SHEET ACTIVE FROM - 12/04/2010



SCALE:  
1:1250  
at A3 size

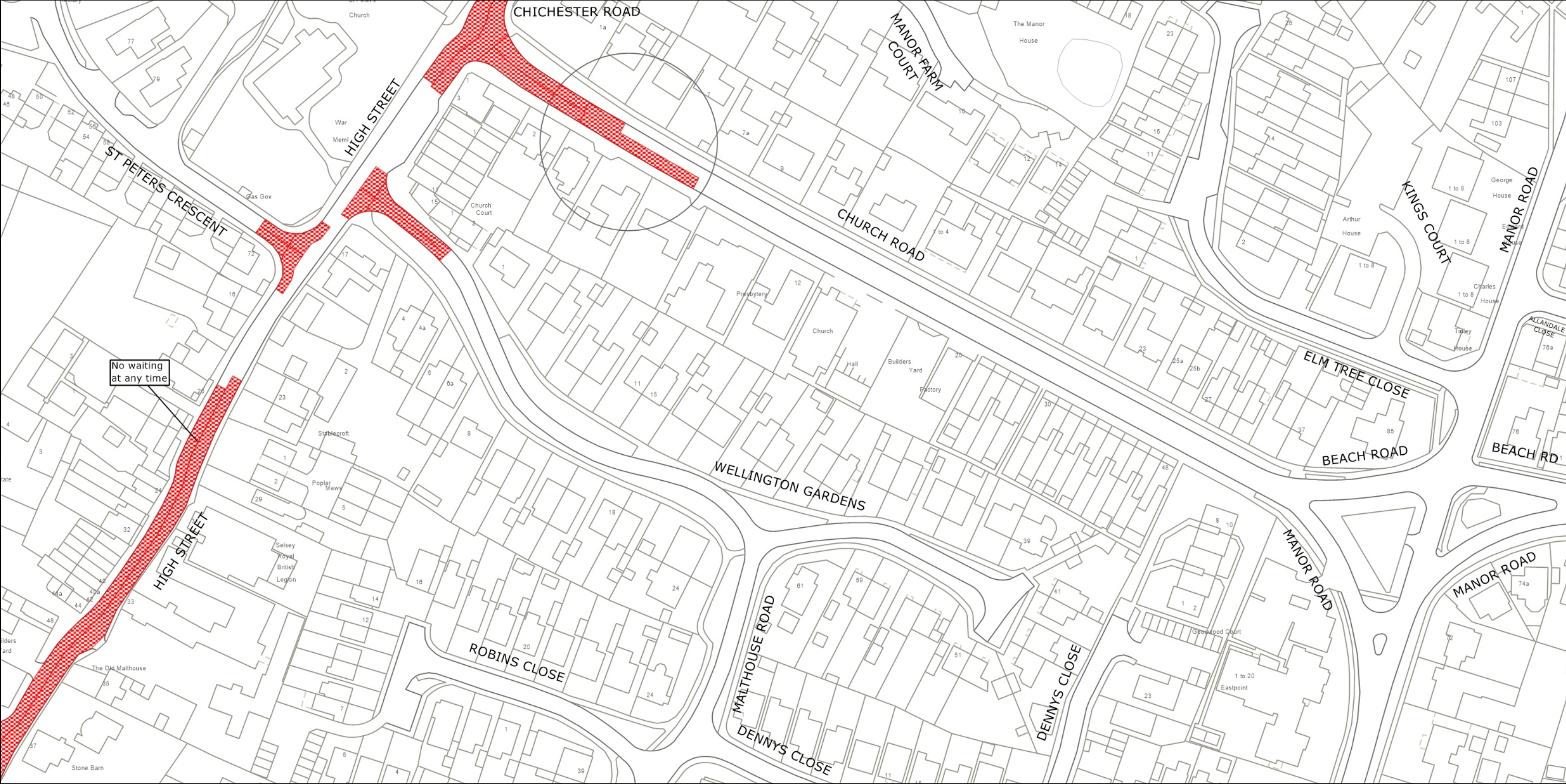

West Sussex County Council  
 Highways & Transport  
 The Grange  
 Tower Street  
 Chichester  
 West Sussex  
 PO19 1RH

CHICHESTER DISTRICT: SELSEY  
 PROPOSED WAITING RESTRICTIONS (11.11.2025)

**TILE REF NO:**  
**SZ8593NES**  
 SHEET ISSUE NO 2\_CHI8029  
 SHEET ACTIVE FROM - DD.MM.YYYY



© Crown copyright and database rights 2025 OS AC0000849983. You are permitted to use this data solely to enable you to respond to, or interact with, the organisation that provided you with the data. You are not permitted to copy, sub-license, distribute or sell any of this data to third parties in any form.

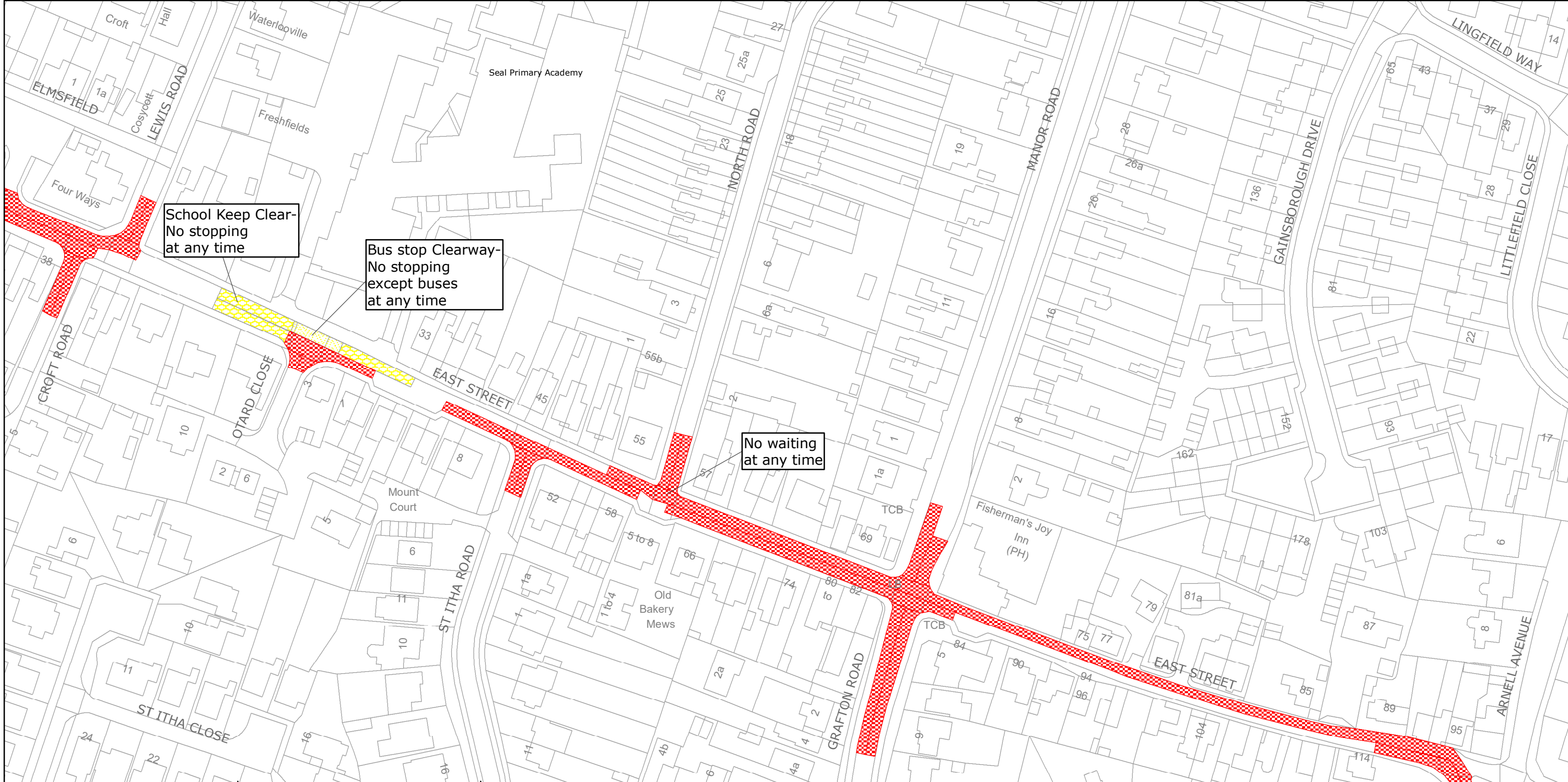

West Sussex County Council  
 Highways & Transport  
 The Grange  
 Tower Street  
 Chichester  
 West Sussex  
 PO19 1RH

CHICHESTER DISTRICT: SELSEY  
 WAITING RESTRICTIONS

TILE REF NO:  
**SZ8593SES**

SHEET ISSUE NO 2  
 SHEET ACTIVE FROM - 11/07/2016

N  
  
 SCALE:  
 1:1250  
 at A3 size

Reproduced from or based upon 2013 Ordnance Survey material with permission of the Controller of HMSO (c) Crown Copyright reserved.  
 Unauthorised reproduction infringes Crown copyright and may lead to prosecution or civil proceedings West Sussex County Council Licence No. 100023447

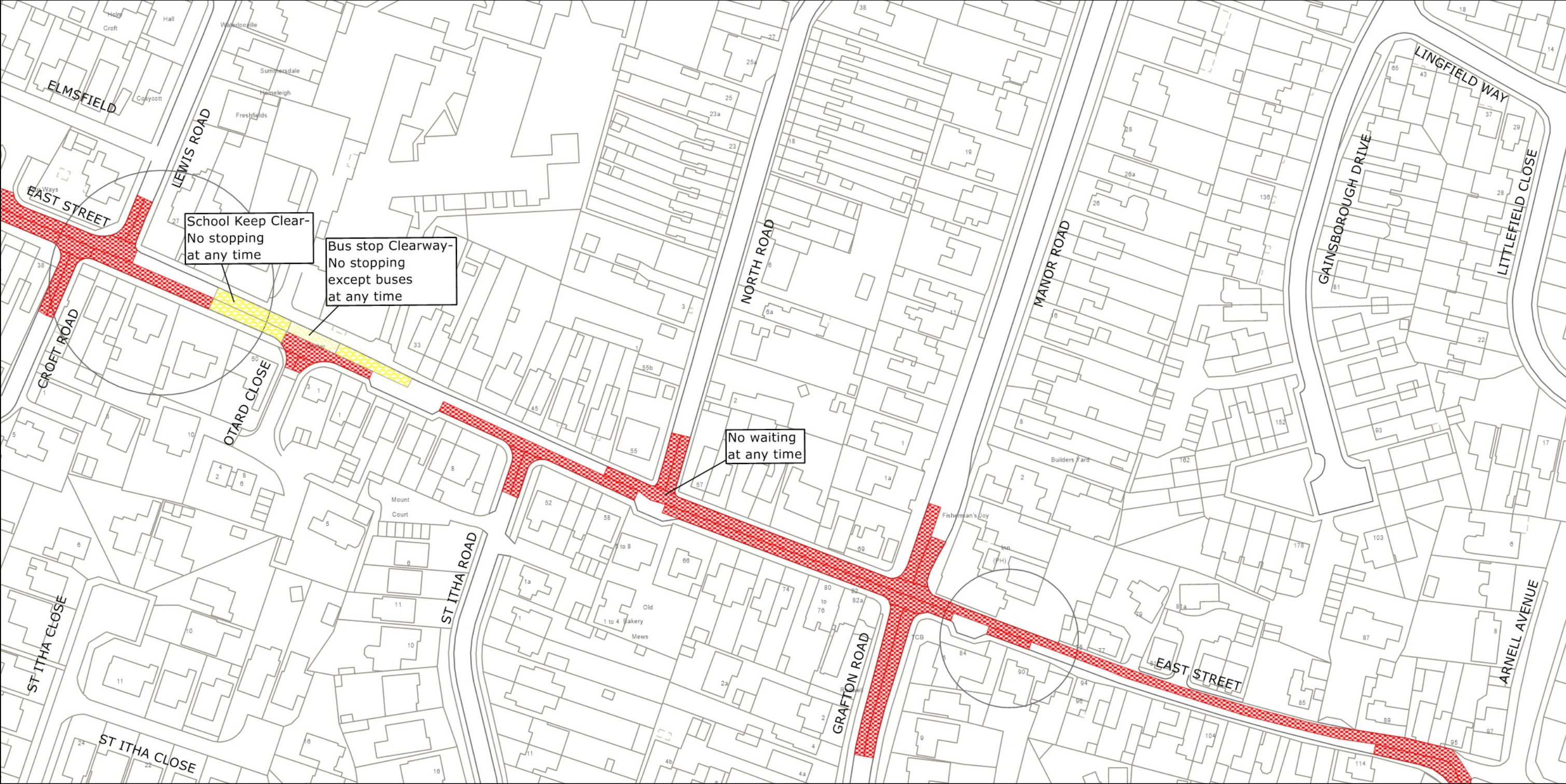

West Sussex County Council  
 Highways & Transport  
 The Grange  
 Tower Street  
 Chichester  
 West Sussex  
 PO19 1RH

CHICHESTER DISTRICT: SELSEY  
 PROPOSED WAITING RESTRICTIONS (11.11.2025)

TILE REF NO:  
**SZ8593SES**  
 SHEET ISSUE NO 3\_CHI8030  
 SHEET ACTIVE FROM - DD.MM.YYYY

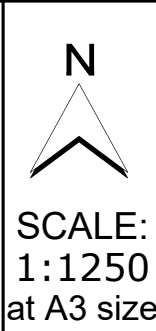

© Crown copyright and database rights 2025 OS AC0000849983. You are permitted to use this data solely to enable you to respond to, or interact with, the organisation that provided you with the data. You are not permitted to copy, sub-license, distribute or sell any of this data to third parties in any form.