

TRAFFIC REGULATION ORDER (TRO) CONSULTATION

WOR8037MM – Worthing: Various Roads – Bus Stop Improvements & Minor Amendments

18/6/26 – 9/7/26

Contents

Notice	Page 2
Statement of Reasons	Page 3
Draft Order	Page 4
Plans – existing & proposed	Pages 6-17

West Sussex County Council
((Worthing) (Parking Places & Traffic Regulation) (Consolidation) Order 2007)

(Various Roads: Waiting Restrictions Amendment) Order 2026

NOTICE is hereby given that West Sussex County Council proposes to make a permanent Traffic regulation Order under the provisions of the Road Traffic Regulation Act 1984, the effect of which will be to amend parking restrictions in Worthing as follows:

Richmond Road: to relocate the bus stop on the northern side of the road outside Worthing Library to a new position west of its present location and to alter the layout of the current parking places to accommodate this change.

Brighton Road (A259): to extend the length of an existing bus stop on the southern side of the road, immediately east of its junction with Merton Road; to reduce the length of an existing parking bay on the northern side of the road immediately west of its junction with Navarino Road to accommodate a relocated bus stop; and prohibit waiting loading and unloading at any time at its junction with York Road.

York Road: to prohibit waiting, loading and unloading at any time at its junction with Alfred Place.

Brougham Road: to extend double yellow lines on the north side of the road east of its junction with Brookdean Road.

George V Avenue: to install an extended formalised parking bay for disabled blue badge holders on the eastern side of the road, north of its junction with Goring Road.

Full details of the proposals in this notice can be viewed on the Traffic Regulation Order page of the [West Sussex County Council website](#). The website includes a response form for any comments or objections.

People without access to a computer who wish to view details of the scheme should telephone the West Sussex County Council Contact Centre on 01243 642105 to receive the documents by post.

Any comments or objections about the proposal must be received before 9 July 2026. These may be submitted via the response form on the website mentioned above, by e-mail to tro.consultation@westsussex.gov.uk or in writing to TRO Team, West Sussex County Council, The Grange, Tower Street, Chichester, PO19 1RH. For legal reasons, only correspondence including a full name and address will be considered. Please quote reference WOR8037-MM in all correspondence.

Dated this 18th day of June 2026.

Executive Director of Law, Assurance & Insight, County Hall, Chichester.

West Sussex County Council
((Worthing) (Parking Places & Traffic Regulation) (Consolidation) Order 2007)

(Various Roads: Waiting Restrictions Amendment) Order 2026

Statement of Reasons for Proposing to Make the Order

West Sussex County Council proposes to make a permanent Traffic Regulation Order that will amend parking restrictions in Worthing as follows:

Richmond Road: to relocate the bus stop on the northern side of the road outside Worthing Library to a new position west of its present location and to alter the layout of the current parking places to accommodate this change. The new location for the bus stop will allow buses to pull into the kerb more easily than the present layout, improving access for bus passengers and reducing congestion to through traffic.

Brighton Road (A259): to extend the length of an existing bus stop on the southern side of the road, immediately east of its junction with Merton Road. Extending the length of the bus stop will make it easier for buses to pull into the kerb.

Brighton Road (A259): to reduce the length of an existing parking bay on the northern side of the road, immediately west of its junction with Navarino Road to accommodate a new buildout feature and relocated bus stop. Presently a bus stop is located within a parking bay mid-way between Windsor Road and Navarino Road. This will be relocated to a new location on a build out nearer the junction of Navarino Road and the existing parking bay extended over the location of the current bus stop.

It is also proposed to convert an existing length of double yellow line at the junction of Brighton Road with York Road to a restriction prohibiting waiting, loading and unloading at any time. Vehicles waiting on the existing double yellow lines to load cause obstruction and it has been reported that this has resulted in ambulances being unable to access the road in an emergency. A similar restriction is proposed at the junction of York Road and Alfred Place for the same reason.

Brougham Road: to extend double yellow lines on the north side of the road east of its junction with Brookdean Road to improve access to the bus stop at this location.

George V Avenue: to install an extended formalised parking bay for disabled blue badge holders on the eastern side of the road, north of its junction with Goring Road. There is presently an informal bay for disabled blue badge holders at this location. The opportunity is being taken to increase its size to accommodate two cars and formalise the restriction to ensure it is not misused.

The new order is therefore proposed to facilitate the passage of traffic and improve the amenities of the area through which the affected roads run.

The attached drawings, numbered TQ1202NEN, TQ1402NEN, TQ1502NES, TQ1502NWS, TQ1602NWN and TQ1603SES show the lengths of roads affected by the proposed order.

Executive Director of Law, Assurance & Insight
5 June 2026
WOR8037-MM

WEST SUSSEX COUNTY COUNCIL
((WORTHING) (PARKING PLACES & TRAFFIC REGULATION) (CONSOLIDATION)
ORDER 2007)

(VARIOUS ROADS: WAITING RESTRICTIONS AMENDMENT) ORDER 2026

West Sussex County Council in exercise of their powers under Sections 1 (a) 2 (1) and (2), 4 (2), 45, 46, 49 and 53 and Part IV of Schedule 9 of the Road Traffic Regulation Act 1984 ("the Act") as amended and of all other enabling powers and after consultation with the Chief Officer of Police in accordance with Part III of Schedule 9 to the Act hereby make the following Order:-

1. The Order shall come into operation on the ***** day of ***** 2026 and may be cited as "West Sussex County Council ((Worthing) (Parking Places & Traffic Regulation) (Consolidation) Order 2007) (Various Roads: Waiting Restrictions Amendment) Order 2026".
2. The "West Sussex County Council ((Worthing) (Parking Places & Traffic Regulation) (Consolidation) Order 2007" is hereby amended by the replacement of the plans specified in the First Schedule to this Order, with the plans specified in the Second Schedule, attached hereto.

FIRST SCHEDULE
Plans to be Replaced

TQ1202NEN (Issue Number 4)
TQ1402NEN (Issue Number 11)
TQ1502NES (Issue Number 8)
TQ1502NWS (Issue Number 14)
TQ1602NWN (Issue Number 6)
TQ1603SES (Issue Number 3)

SECOND SCHEDULE
Replacement Plans

TQ1202NEN (Issue Number 5)
TQ1402NEN (Issue Number 12)
TQ1502NES (Issue Number 9)
TQ1502NWS (Issue Number 15)
TQ1602NWN (Issue Number 7)
TQ1603SES (Issue Number 4)

For and on behalf of WEST SUSSEX COUNTY COUNCIL

Authorised Signatory:

NAME:

DATE MADE:
WOR8037-MM

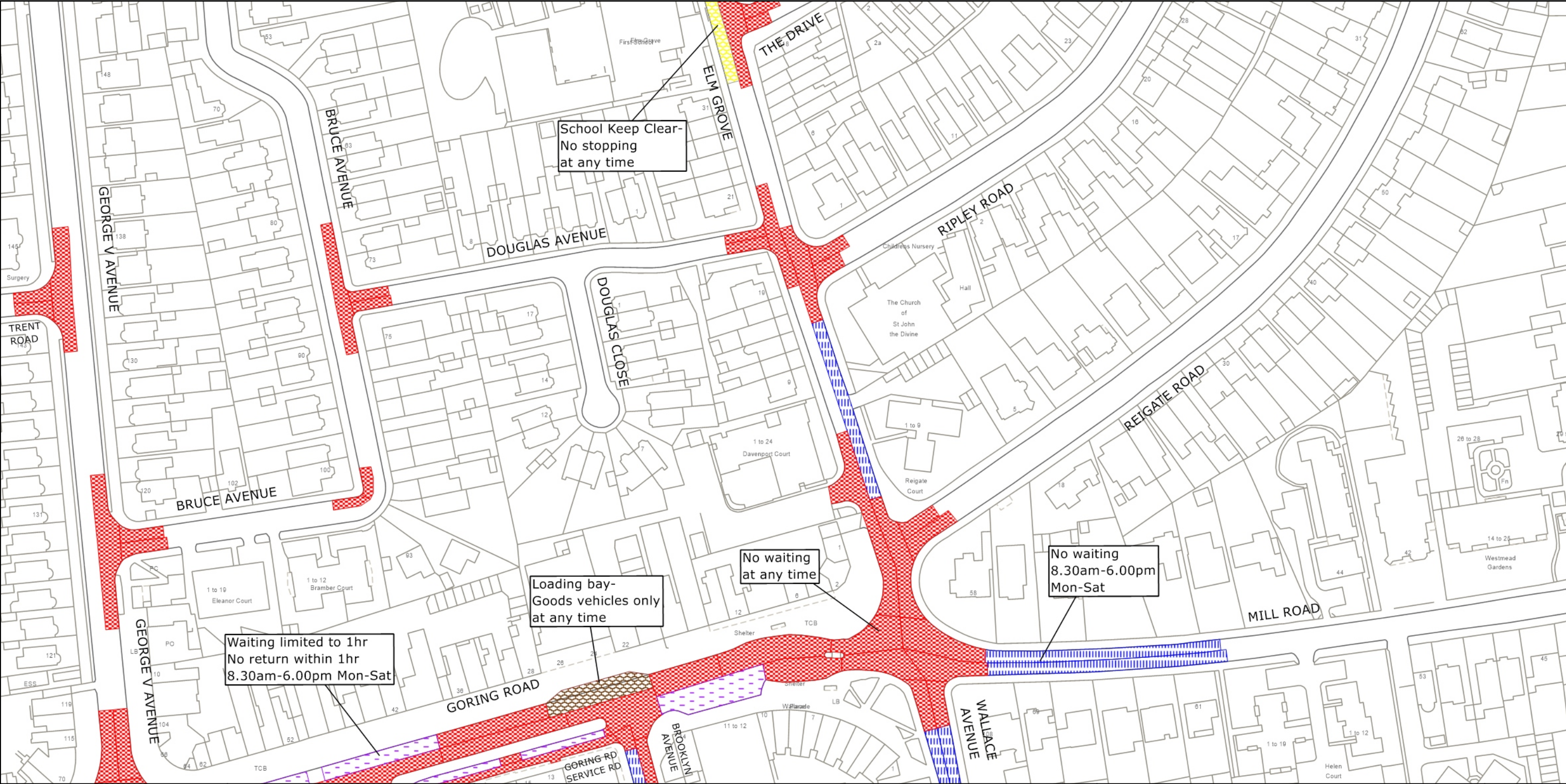

West Sussex County Council
 Highways & Transport
 The Grange
 Tower Street
 Chichester
 West Sussex
 PO19 1RH

WORTHING BOROUGH: MARINE WARD
 WAITING RESTRICTIONS

TILE REF NO:
 TQ1202NEN
 SHEET ISSUE NO 4
 SHEET ACTIVE FROM - 21.08.2023

N

 SCALE:
 1:1250
 at A3 size

Reproduced from or based upon 2023 Ordnance Survey mapping with permission of the Controller of HMSO (c) Crown Copyright reserved. Unauthorised reproduction infringes Crown copyright and may lead to prosecution or civil proceedings West Sussex County Council Licence No. AC0000849983

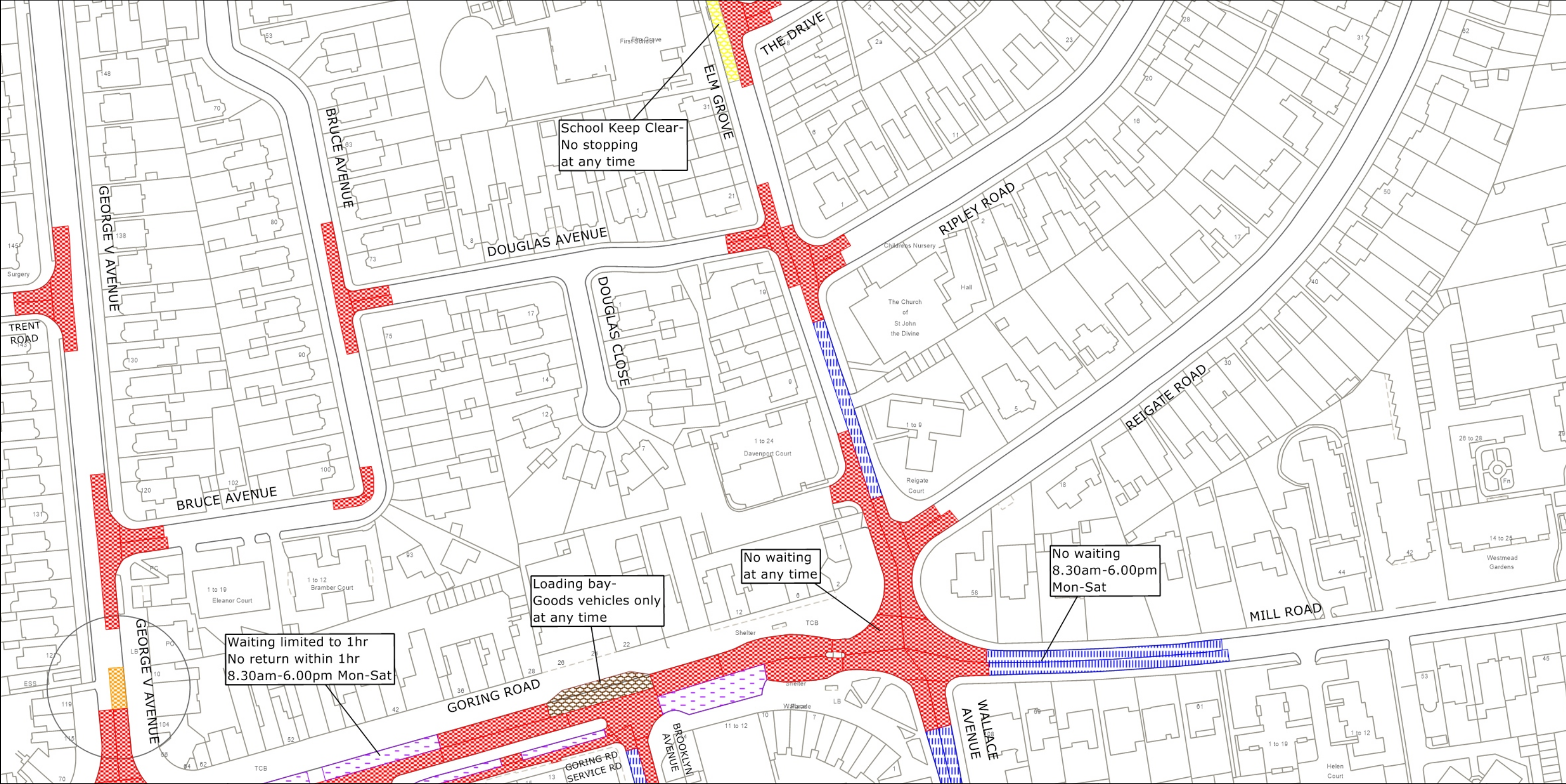

West Sussex County Council
 Highways & Transport
 The Grange
 Tower Street
 Chichester
 West Sussex
 PO19 1RH

WORTHING BOROUGH: MARINE WARD
 PROPOSED WAITING RESTRICTIONS (05.03.2026)

TILE REF NO:
 TQ1202NEN
 SHEET ISSUE NO 5_WOR8037
 SHEET ACTIVE FROM - DD.MM.YYYY



© Crown copyright and database rights 2025 OS AC0000849983. You are permitted to use this data solely to enable you to respond to, or interact with, the organisation that provided you with the data. You are not permitted to copy, sub-license, distribute or sell any of this data to third parties in any form.

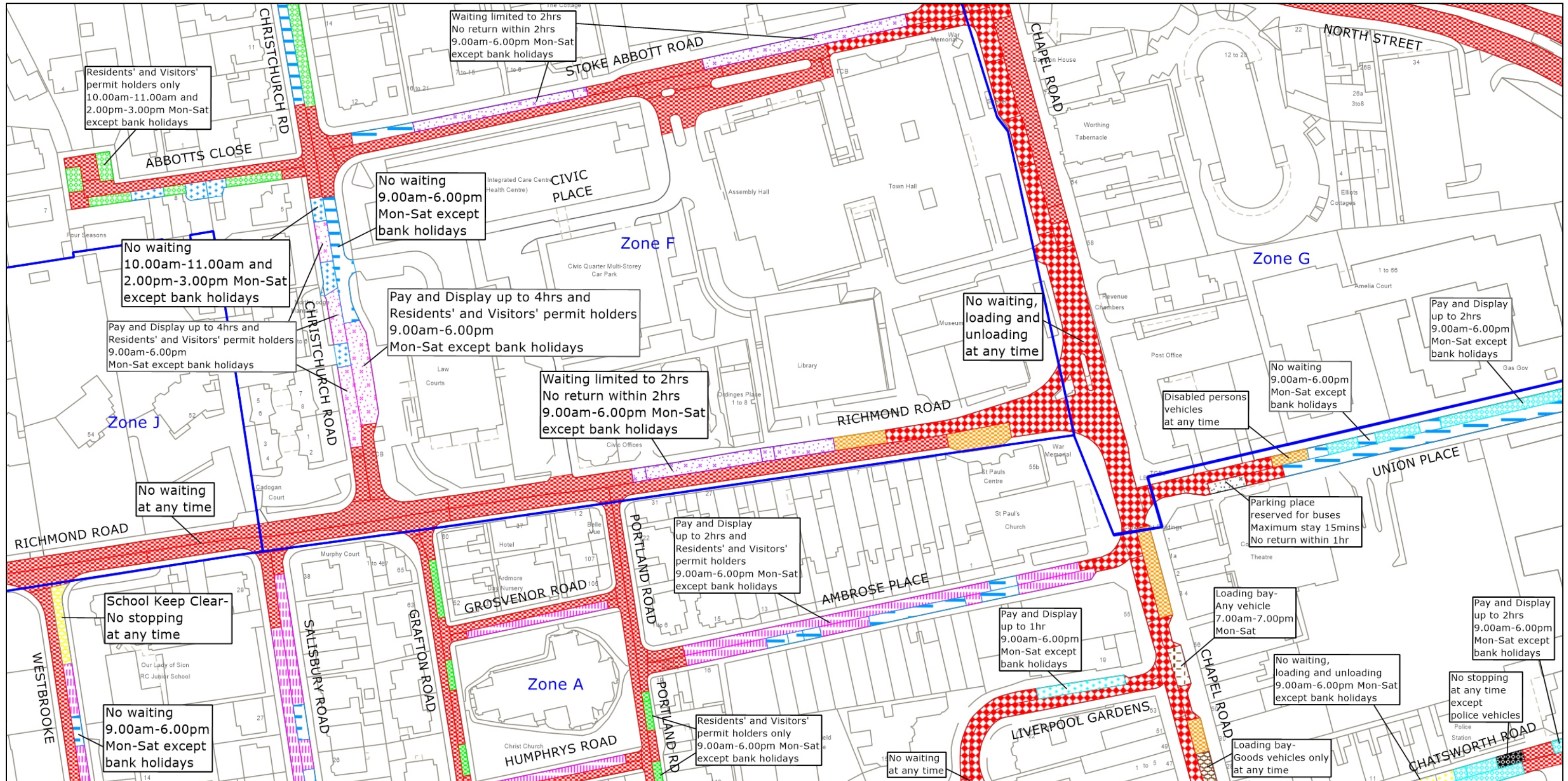

West Sussex County Council
 Highways & Transport
 The Grange
 Tower Street
 Chichester
 West Sussex
 PO19 1RH

WORTHING BOROUGH: CENTRAL WARD
 WAITING RESTRICTIONS

© Crown copyright and database rights 2025 OS AC0000849983. You are permitted to use this data solely to enable you to respond to, or interact with, the organisation that provided you with the data. You are not permitted to copy, sub-license, distribute or sell any of this data to third parties in any form.

TILE REF NO:
TQ1402NEN
 SHEET ISSUE NO 11
 SHEET ACTIVE FROM - 16.02.2026

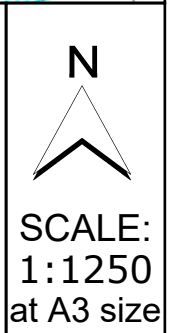

PAGE 2 OF 2: PROPOSED CHANGES TO RESTRICTIONS (CIRCLED)

Map centre: 514750, 102875

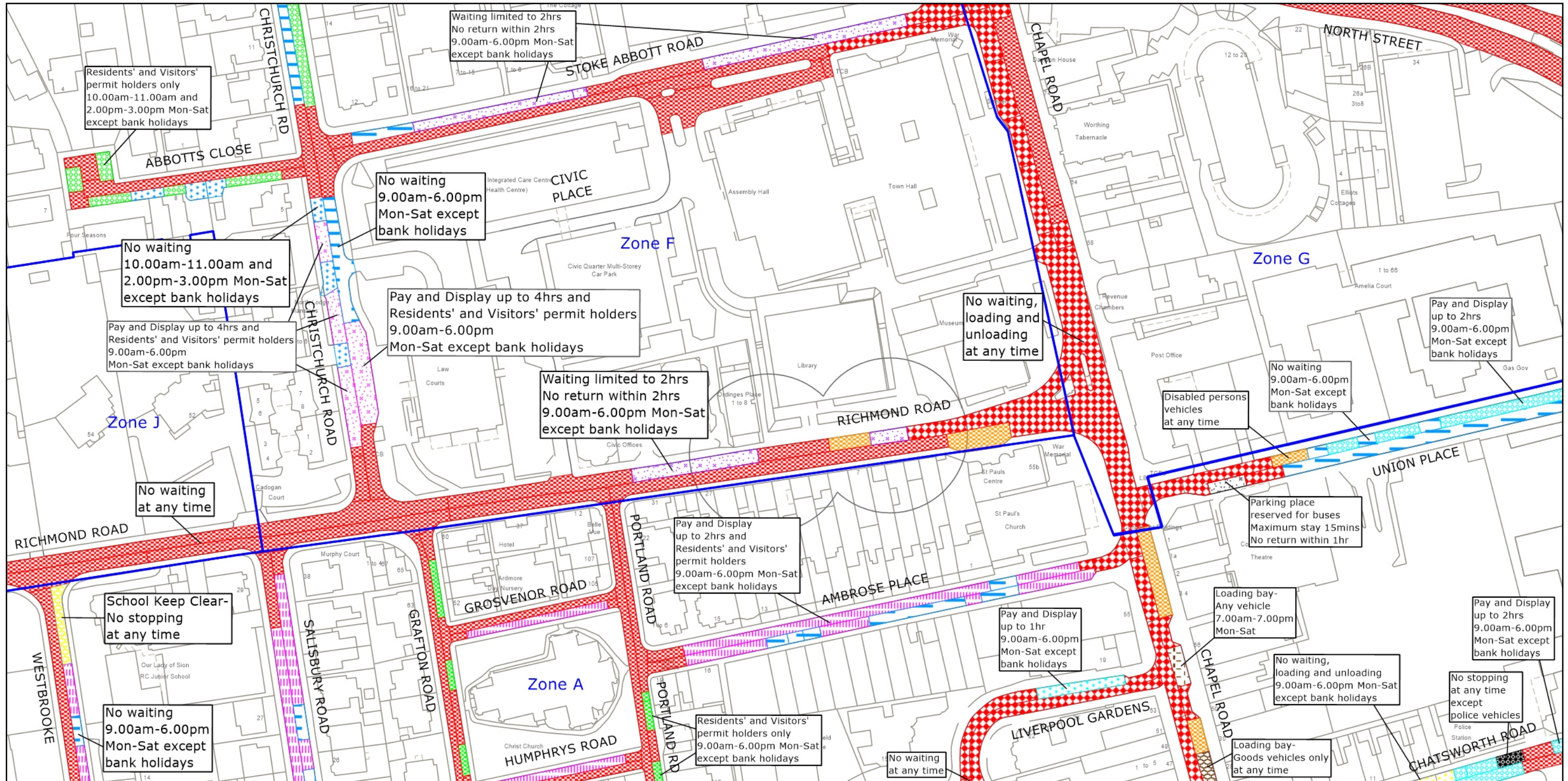

West Sussex County Council
 Highways & Transport
 The Grange
 Tower Street
 Chichester
 West Sussex
 PO19 1RH

WORTHING BOROUGH: CENTRAL WARD
 PROPOSED WAITING RESTRICTIONS (03.03.2026)

TILE REF NO:
TQ1402NEN
 SHEET ISSUE NO 12a_WOR8037
 SHEET ACTIVE FROM - DD.MM.YYYY

N

 SCALE:
 1:1250
 at A3 size

© Crown copyright and database rights 2025 OS AC0000849983. You are permitted to use this data solely to enable you to respond to, or interact with, the organisation that provided you with the data. You are not permitted to copy, sub-license, distribute or sell any of this data to third parties in any form.

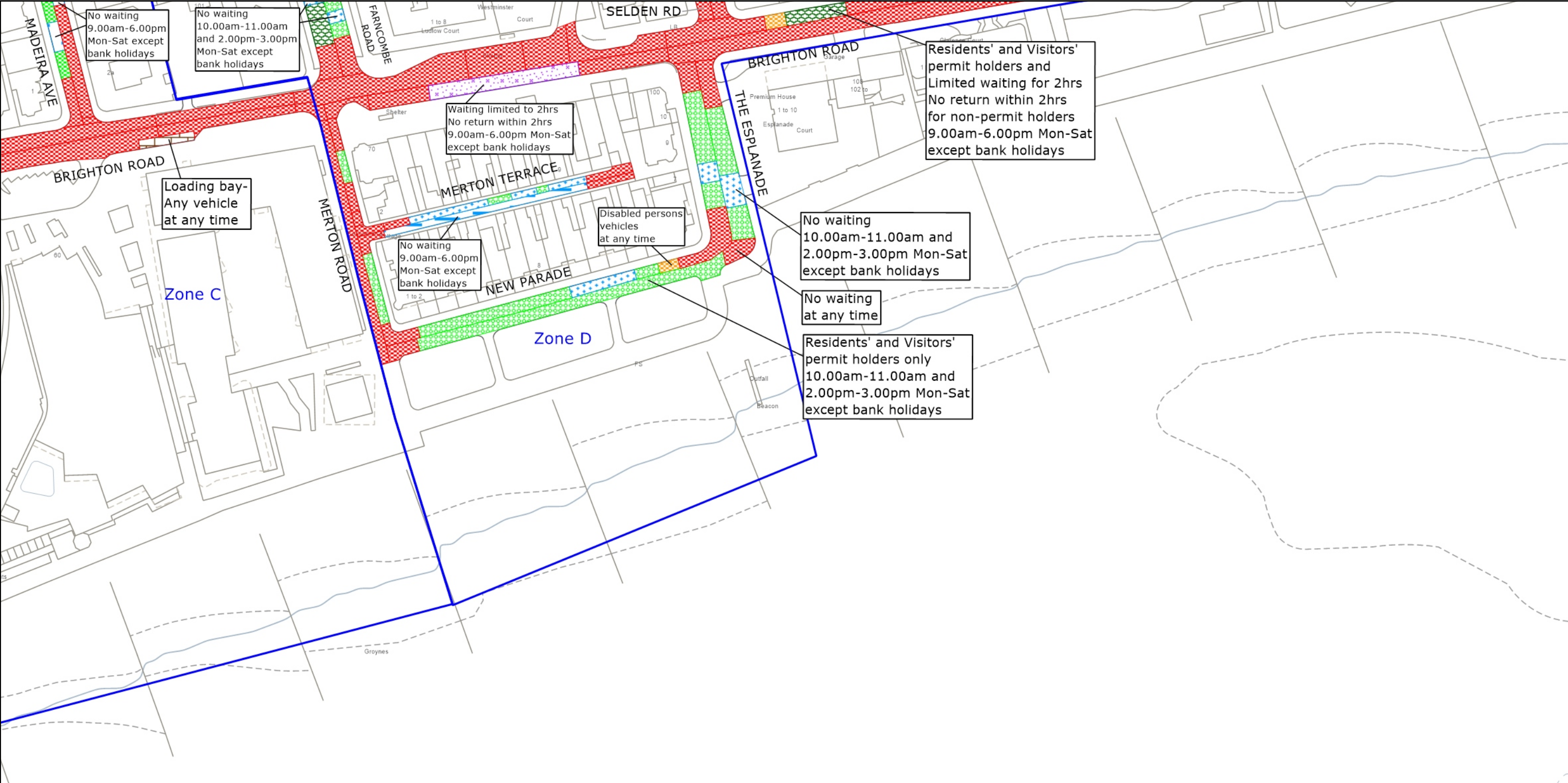

West Sussex County Council
 Highways & Transport
 The Grange
 Tower Street
 Chichester
 West Sussex
 PO19 1RH

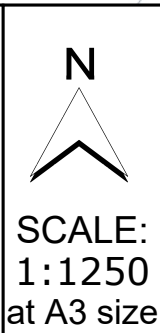

WORTHING BOROUGH: CENTRAL AND SELDEN WARDS
 WAITING RESTRICTIONS

TILE REF NO:
 TQ1502NES
 SHEET ISSUE NO 8
 SHEET ACTIVE FROM - 09.06.2025

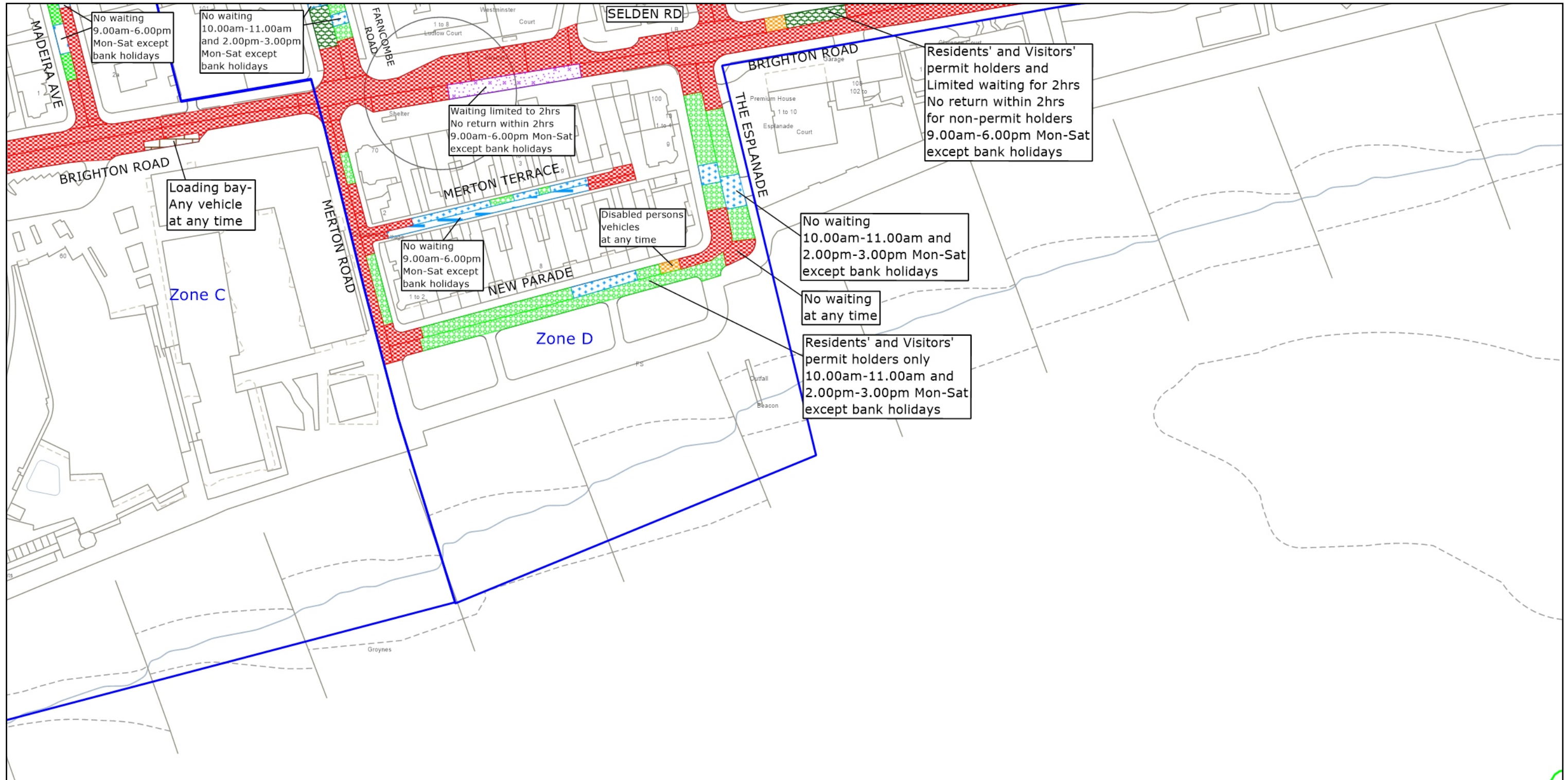

© Crown copyright and database rights 2025 OS AC0000849983. You are permitted to use this data solely to enable you to respond to, or interact with, the organisation that provided you with the data. You are not permitted to copy, sub-license, distribute or sell any of this data to third parties in any form.



 <p>west sussex county council</p>	<p>West Sussex County Council Highways & Transport The Grange Tower Street Chichester West Sussex PO19 1RH</p>	<p>WORTHING BOROUGH: CENTRAL AND SELDEN WARDS PROPOSED WAITING RESTRICTIONS (03.03.2026)</p>	<p>TILE REF NO: TQ1502NES</p> <p>SHEET ISSUE NO 9_WOR8037 SHEET ACTIVE FROM - DD.MM.YYYY</p>	<p>N</p>  <p>SCALE: 1:1250 at A3 size</p>
---	--	--	---	--

© Crown copyright and database rights 2025 OS AC0000849983. You are permitted to use this data solely to enable you to respond to, or interact with, the organisation that provided you with the data. You are not permitted to copy, sub-license, distribute or sell any of this data to third parties in any form.

PAGE 1 OF 2: EXISTING RESTRICTIONS ONLY

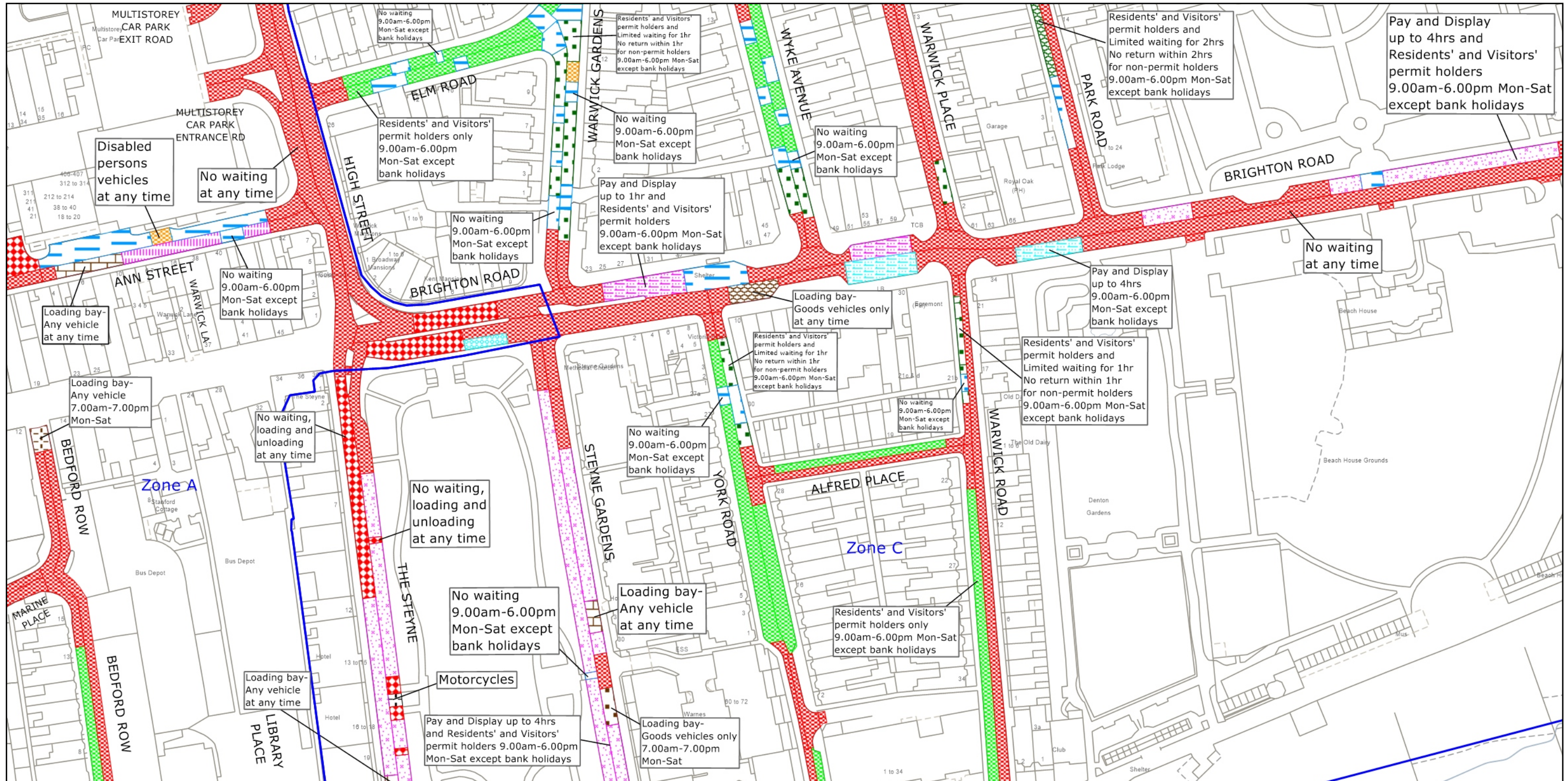

West Sussex County Council
 Highways & Transport
 The Grange
 Tower Street
 Chichester
 West Sussex
 PO19 1RH

WORTHING BOROUGH: CENTRAL WARD
 WAITING RESTRICTIONS

TILE REF NO:
 TQ1502NWS
 SHEET ISSUE NO 14
 SHEET ACTIVE FROM - 16.02.2026

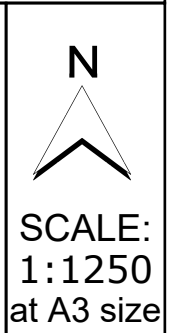

© Crown copyright and database rights 2025 OS AC0000849983. You are permitted to use this data solely to enable you to respond to, or interact with, the organisation that provided you with the data. You are not permitted to copy, sub-license, distribute or sell any of this data to third parties in any form.

PAGE 2 OF 2: PROPOSED CHANGES TO RESTRICTIONS (CIRCLED)

Map centre: 515250, 102625

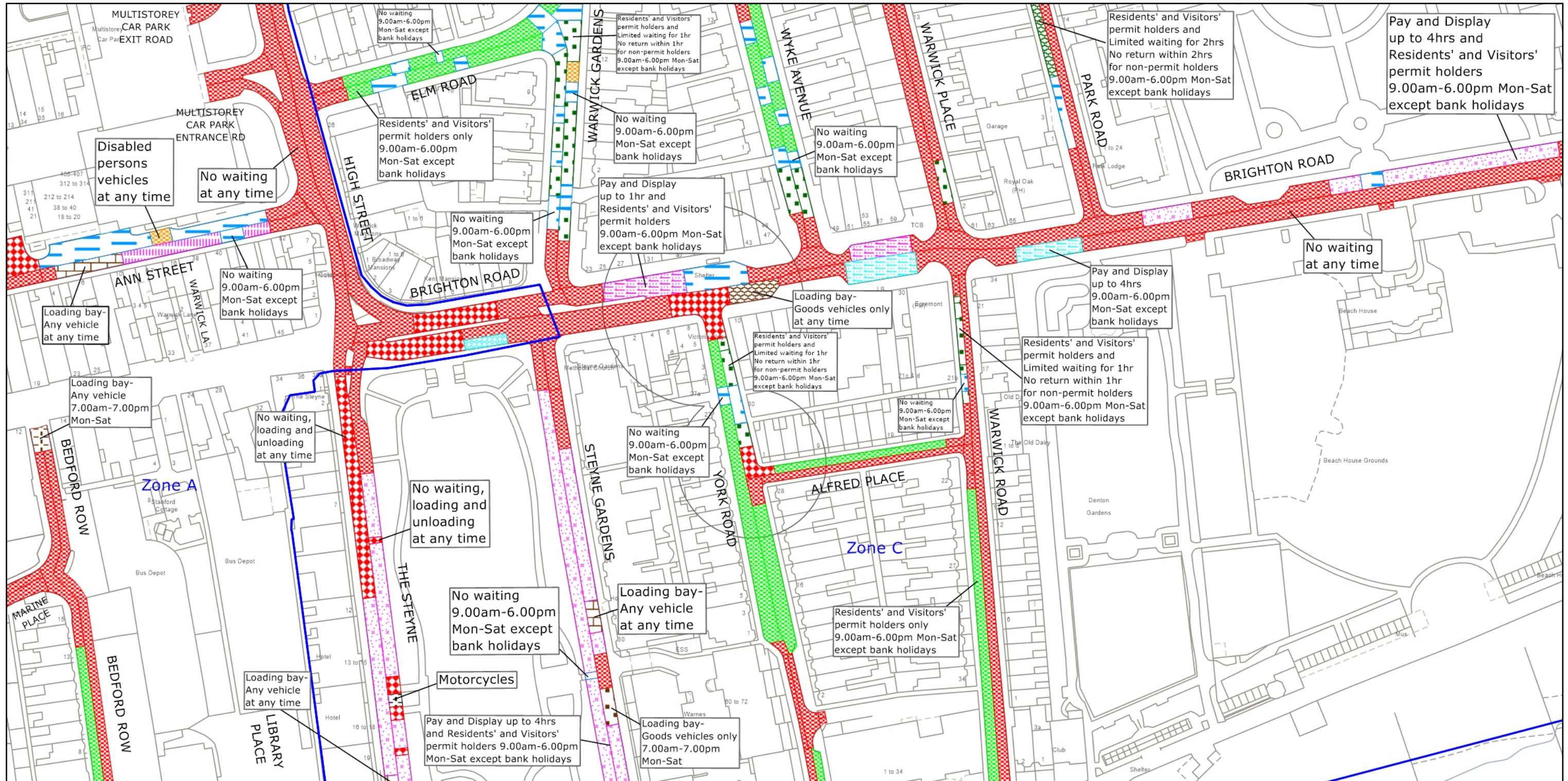

West Sussex County Council
 Highways & Transport
 The Grange
 Tower Street
 Chichester
 West Sussex
 PO19 1RH

WORTHING BOROUGH: CENTRAL WARD
 PROPOSED WAITING RESTRICTIONS (13.04.2026)

© Crown copyright and database rights 2025 OS AC0000849983. You are permitted to use this data solely to enable you to respond to, or interact with, the organisation that provided you with the data. You are not permitted to copy, sub-license, distribute or sell any of this data to third parties in any form.

TILE REF NO:
TQ1502NWS

SHEET ISSUE NO 15_WOR8037
 SHEET ACTIVE FROM - DD.MM.YYYY

N

 SCALE:
 1:1250
 at A3 size

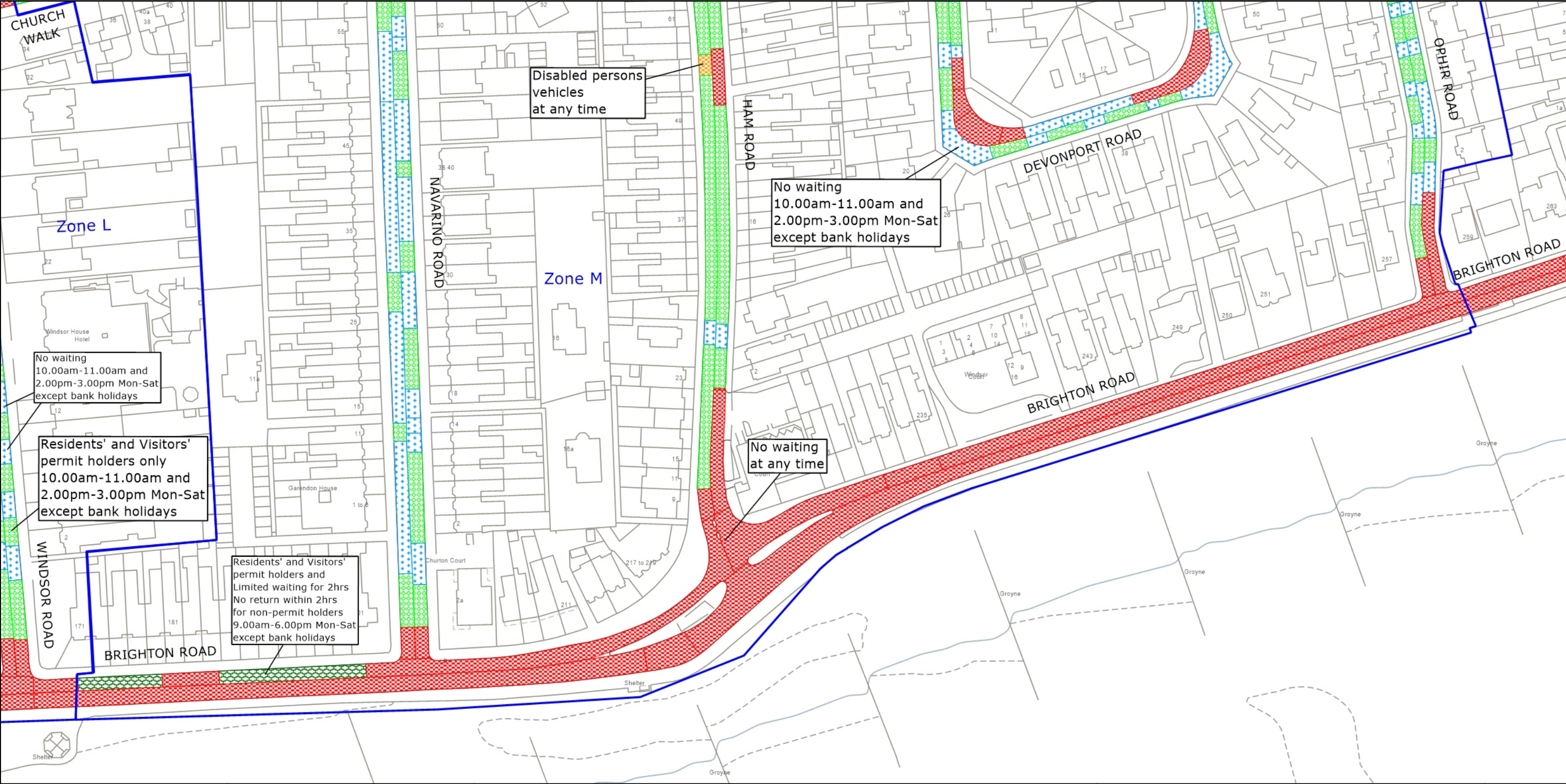

West Sussex County Council
 Highways & Transport
 The Grange
 Tower Street
 Chichester
 West Sussex
 PO19 1RH

WORTHING BOROUGH: SELDEN WARD
 WAITING RESTRICTIONS

TILE REF NO:
 TQ1602NWN
 SHEET ISSUE NO 6
 SHEET ACTIVE FROM - 09.06.2025

N
 SCALE:
 1:1250
 at A3 size

© Crown copyright and database rights 2025 OS AC0000849983. You are permitted to use this data solely to enable you to respond to, or interact with, the organisation that provided you with the data. You are not permitted to copy, sub-license, distribute or sell any of this data to third parties in any form.

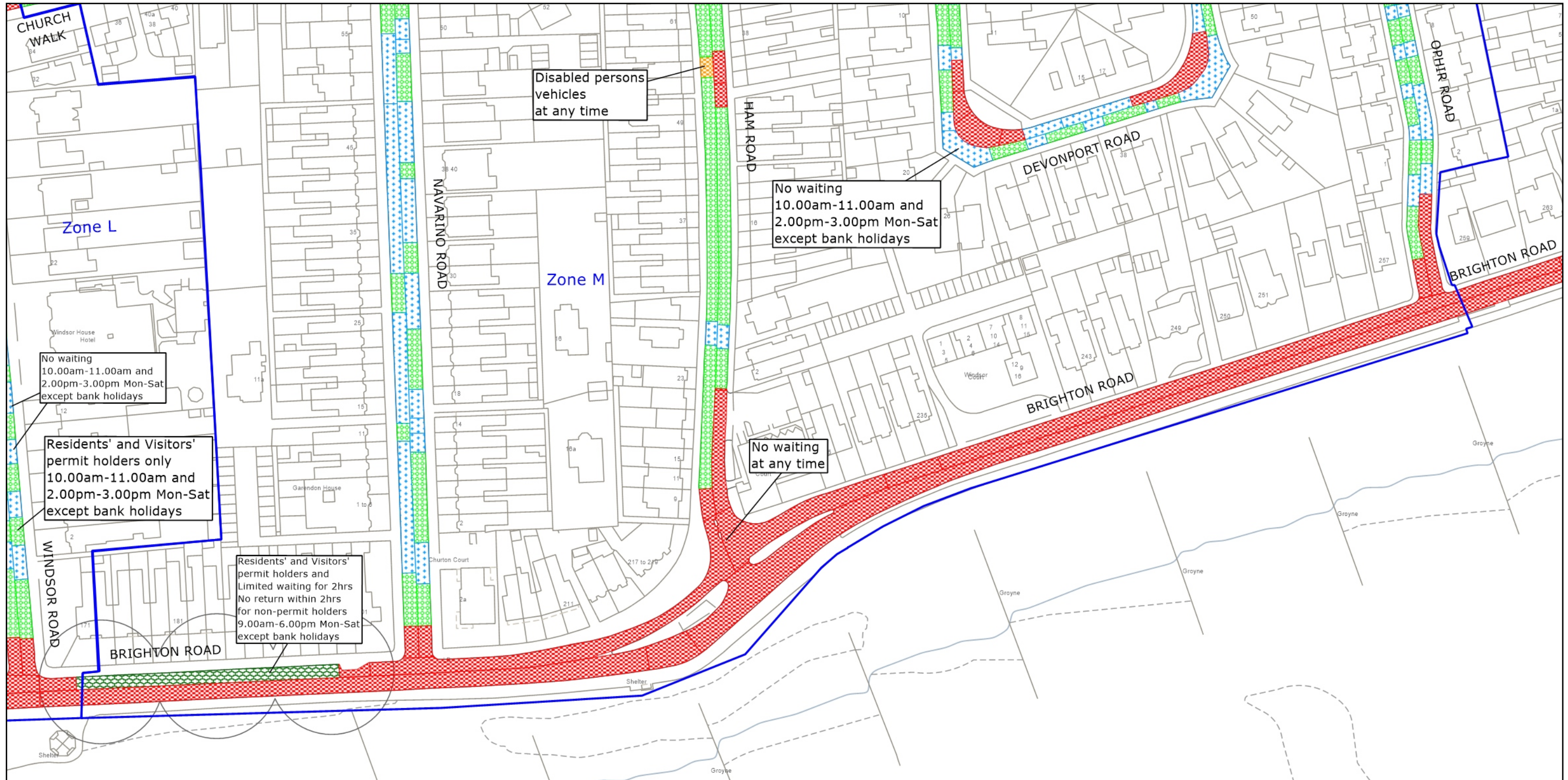

West Sussex County Council
 Highways & Transport
 The Grange
 Tower Street
 Chichester
 West Sussex
 PO19 1RH

WORTHING BOROUGH: SELDEN WARD
 PROPOSED WAITING RESTRICTIONS (03.03.2026)

TILE REF NO:
 TQ1602NWN
 SHEET ISSUE NO 7_WOR8037
 SHEET ACTIVE FROM - DD.MM.YYYY

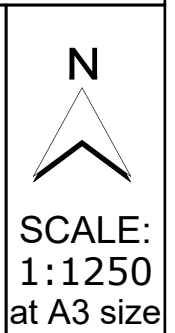

© Crown copyright and database rights 2025 OS AC0000849983. You are permitted to use this data solely to enable you to respond to, or interact with, the organisation that provided you with the data. You are not permitted to copy, sub-license, distribute or sell any of this data to third parties in any form.

PAGE 1 OF 2: EXISTING RESTRICTIONS ONLY

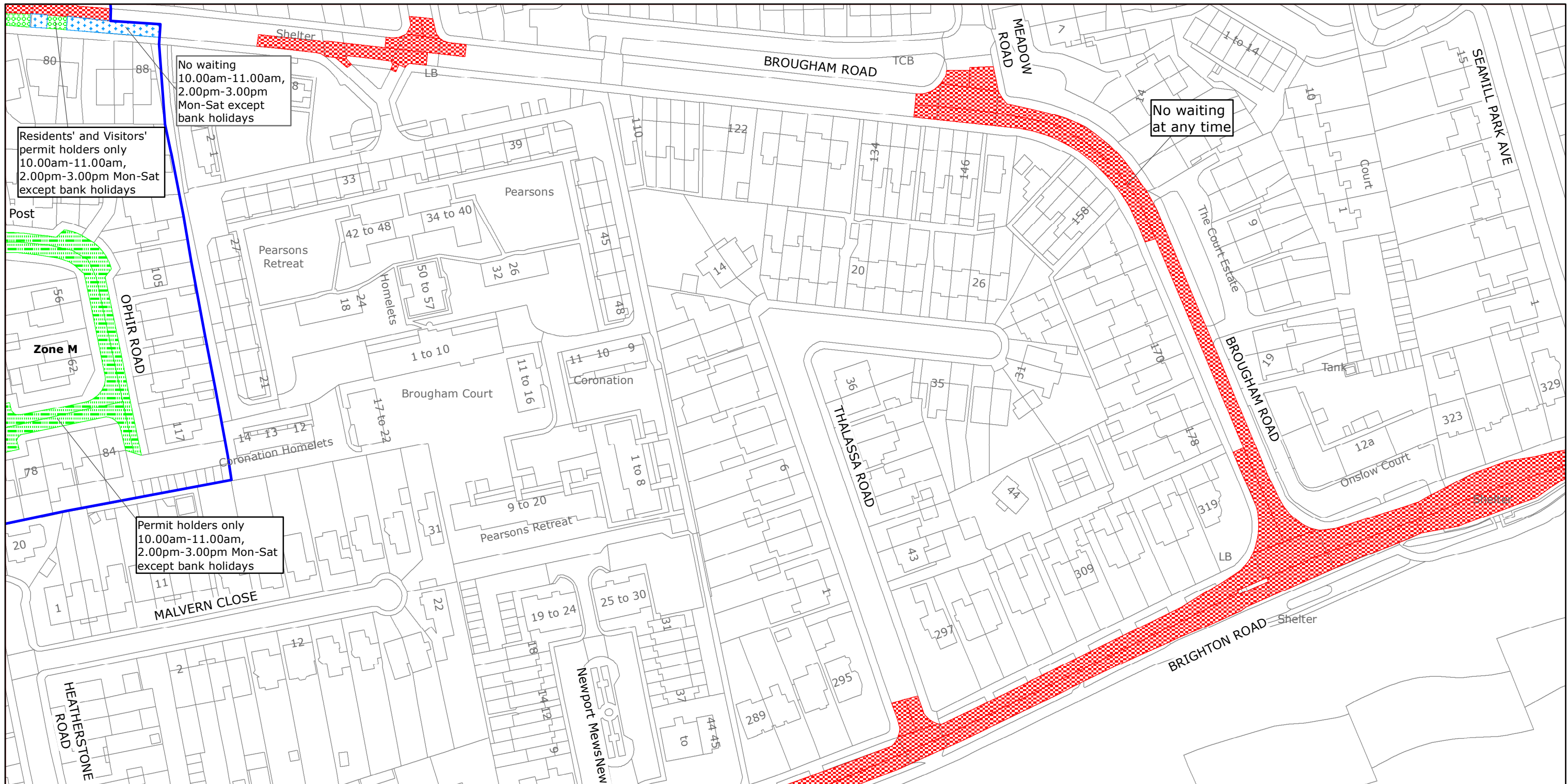

No waiting
10.00am-11.00am,
2.00pm-3.00pm
Mon-Sat except
bank holidays

Residents' and Visitors'
permit holders only
10.00am-11.00am,
2.00pm-3.00pm Mon-Sat
except bank holidays

No waiting
at any time

Permit holders only
10.00am-11.00am,
2.00pm-3.00pm Mon-Sat
except bank holidays



West Sussex County Council
Highways & Transport
The Grange
Tower Street
Chichester
West Sussex
PO19 1RH

WORTHING BOROUGH: SELDEN WARD
WAITING RESTRICTIONS

TILE REF NO:
TQ1603SES

SHEET ISS NO 3
SHEET ACTIVE FROM - 15/09/2017

N
SCALE:
1:1250
at A3 size

Reproduced from or based upon 2017 Ordnance Survey mapping with permission of the Controller of HMSO (c) Crown Copyright reserved.
Unauthorised reproduction infringes Crown copyright and may lead to prosecution or civil proceedings West Sussex County Council Licence No. 100018485

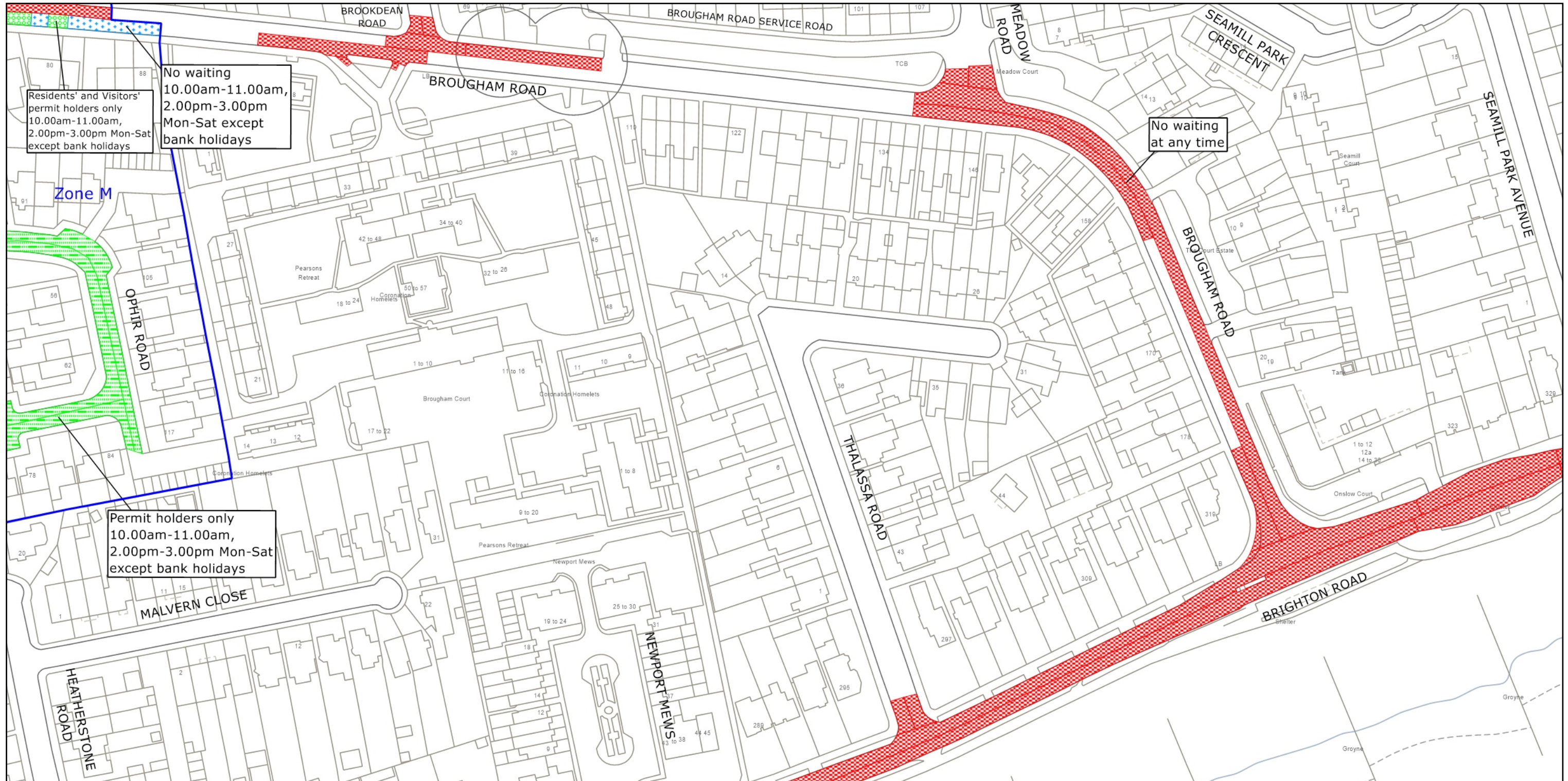



Residents' and Visitors' permit holders only
10.00am-11.00am,
2.00pm-3.00pm Mon-Sat
except bank holidays

No waiting
10.00am-11.00am,
2.00pm-3.00pm
Mon-Sat except
bank holidays

No waiting
at any time

Permit holders only
10.00am-11.00am,
2.00pm-3.00pm Mon-Sat
except bank holidays

 <p>west sussex county council</p>	<p>West Sussex County Council Highways & Transport The Grange Tower Street Chichester West Sussex PO19 1RH</p>	<p>WORTHING BOROUGH: SELDEN WARD</p> <p>PROPOSED WAITING RESTRICTIONS (23.03.2026)</p>	<p>TILE REF NO: TQ1603SES</p> <p>SHEET ISSUE NO 4_WOR8037</p> <p>SHEET ACTIVE FROM - DD.MM.YYYY</p>	<p>N</p>  <p>SCALE: 1:1250 at A3 size</p>
<p><small>© Crown copyright and database rights 2025 OS AC0000849983. You are permitted to use this data solely to enable you to respond to, or interact with, the organisation that provided you with the data. You are not permitted to copy, sub-license, distribute or sell any of this data to third parties in any form.</small></p>				