

TRAFFIC REGULATION ORDER (TRO) CONSULTATION

WOR8033 – Worthing: South Farm Road

8/5/25 – 29/5/25

Contents

Notice	Page 2
Statement of Reasons	Page 3
Draft Order	Page 4
Plan "c_worthingtq1404nws" - existing restrictions	Page 5
Plan "c_worthingtq1404nws" - proposals	Page 6
Plan "c_worthingtq1404swn" - existing restrictions	Page 7
Plan "c_worthingtq1404swn" - proposals	Page 8

West Sussex County Council
((Worthing) (Parking Places & Traffic Regulation) (Consolidation) Order 2007)
(South Farm Road Amendment) Order 2025

NOTICE is hereby given that West Sussex County Council proposes to make a permanent Traffic regulation Order under the provisions of the Road Traffic Regulation Act 1984, the effect of which will be to prohibit waiting at any time (introduce double yellow lines) on lengths both sides of South Farm Road in Worthing between its junction with Ardsheal Close and Ardsheal Road.

Full details of the proposals in this notice can be viewed on the Traffic Regulation Order page of the [West Sussex County Council website](#). The website includes a response form for any comments or objections.

People without access to a computer who wish to view details of the scheme should telephone the West Sussex County Council Contact Centre on 01243 642105 to receive the documents by post.

Any comments or objections about the proposal must be received before 29 May 2025. These may be submitted via the response form on the website mentioned above, by e-mail to tro.consultation@westsussex.gov.uk or in writing to TRO Team, West Sussex County Council, The Grange, Tower Street, Chichester, PO19 1RH. For legal reasons, only correspondence including a full name and address will be considered. Please quote reference WOR8033-MM in all correspondence.

Dated this 8th day of May 2025.
Director of Law & Assurance, County Hall, Chichester.

West Sussex County Council
((Worthing) (Parking Places & Traffic Regulation) (Consolidation) Order 2007)
(South Farm Road Amendment) Order 2025

Statement of Reasons for Proposing to Make the Order

West Sussex County Council proposes to make a permanent Traffic Regulation Order that will prohibit waiting on lengths both sides of South Farm Road in Worthing between its junction with Ardsheal Close and Ardsheal Road.

A project to review locations used by school crossing patrols has identified South Farm Road in Worthing for improvement works. An informal pedestrian crossing point with lowered kerbs is to be installed on South Farm Road mid-way between its junctions with Ardsheal Close and Ardsheal Road. As part of these works it is proposed to install new lengths of double yellow lines on both sides of South Farm Road to prevent parked cars obstructing pedestrian visibility.

The new order is therefore proposed to avoid danger to persons or other traffic using the affected lengths of road.

The attached drawings, numbered TQ1404NWS and TQ144SWN show the lengths of roads affected by the proposed order.

Director of Law & Assurance
24 April 2025
WOR8033-MM

WEST SUSSEX COUNTY COUNCIL
((WORTHING) (PARKING PLACES & TRAFFIC REGULATION) (CONSOLIDATION)
ORDER 2007)

(SOUTH FARM ROAD AMENDMENT) ORDER 2025

West Sussex County Council in exercise of their powers under Sections 1 (a) 2 (1) and (2), 4 (2), 45. 46. 49 and 53 and Part IV of Schedule 9 of the Road Traffic Regulation Act 1984 ("the Act") as amended and of all other enabling powers and after consultation with the Chief Officer of Police in accordance with Part III of Schedule 9 to the Act hereby make the following Order:-

1. The Order shall come into operation on the ***** day of ***** 2025 and may be cited as "West Sussex County Council ((Worthing) (Parking Places & Traffic Regulation) (Consolidation) Order 2007) (South Farm Road Amendment) Order 2025".
2. The "West Sussex County Council ((Worthing) (Parking Places & Traffic Regulation) (Consolidation) Order 2007" is hereby amended by the replacement of the plans specified in the First Schedule to this Order, with the plans specified in the Second Schedule, attached hereto.

FIRST SCHEDULE
Plans to be Replaced

TQ1404NWS (Issue Number 3)
TQ1404SWN (Issue Number 2)

SECOND SCHEDULE
Replacement Plan

TQ1404NWS (Issue Number 4)
TQ1404SWN (Issue Number 3)

For and on behalf of WEST SUSSEX COUNTY COUNCIL



Authorised Signatory:

NAME:

DATE MADE:

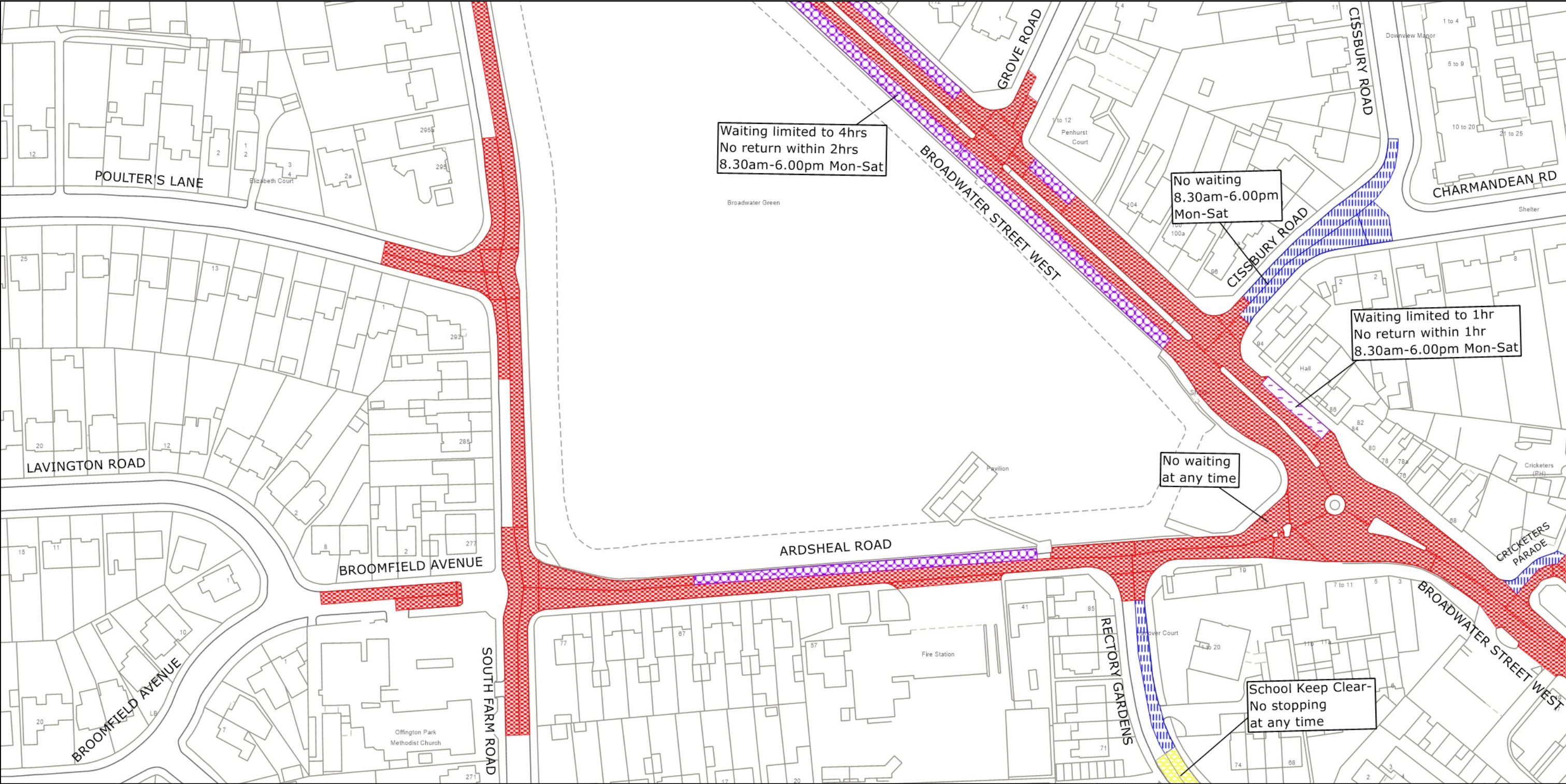
WOR8033-MM



 <p>West Sussex County Council Highways & Transport The Grange Tower Street Chichester West Sussex PO19 1RH</p>	<p>West Sussex County Council Highways & Transport The Grange Tower Street Chichester West Sussex PO19 1RH</p>	<p>WORTHING BOROUGH: BROADWATER, GAISFORD AND OFFINGTON WARDS</p> <p>WAITING RESTRICTIONS</p>	<p>TILE REF NO: TQ1404NWS</p> <p>SHEET ISSUE NO 3</p> <p>SHEET ACTIVE FROM - 24.07.2023</p>	<p>N</p>  <p>SCALE: 1:1250 at A3 size</p>
---	--	---	---	--

Reproduced from or based upon 2023 Ordnance Survey mapping with permission of the Controller of HMSO (c) Crown Copyright reserved.
Unauthorised reproduction infringes Crown copyright and may lead to prosecution or civil proceedings West Sussex County Council Licence No. 100018485

PAGE 2 OF 2: PROPOSED CHANGES TO RESTRICTIONS (CIRCLED)

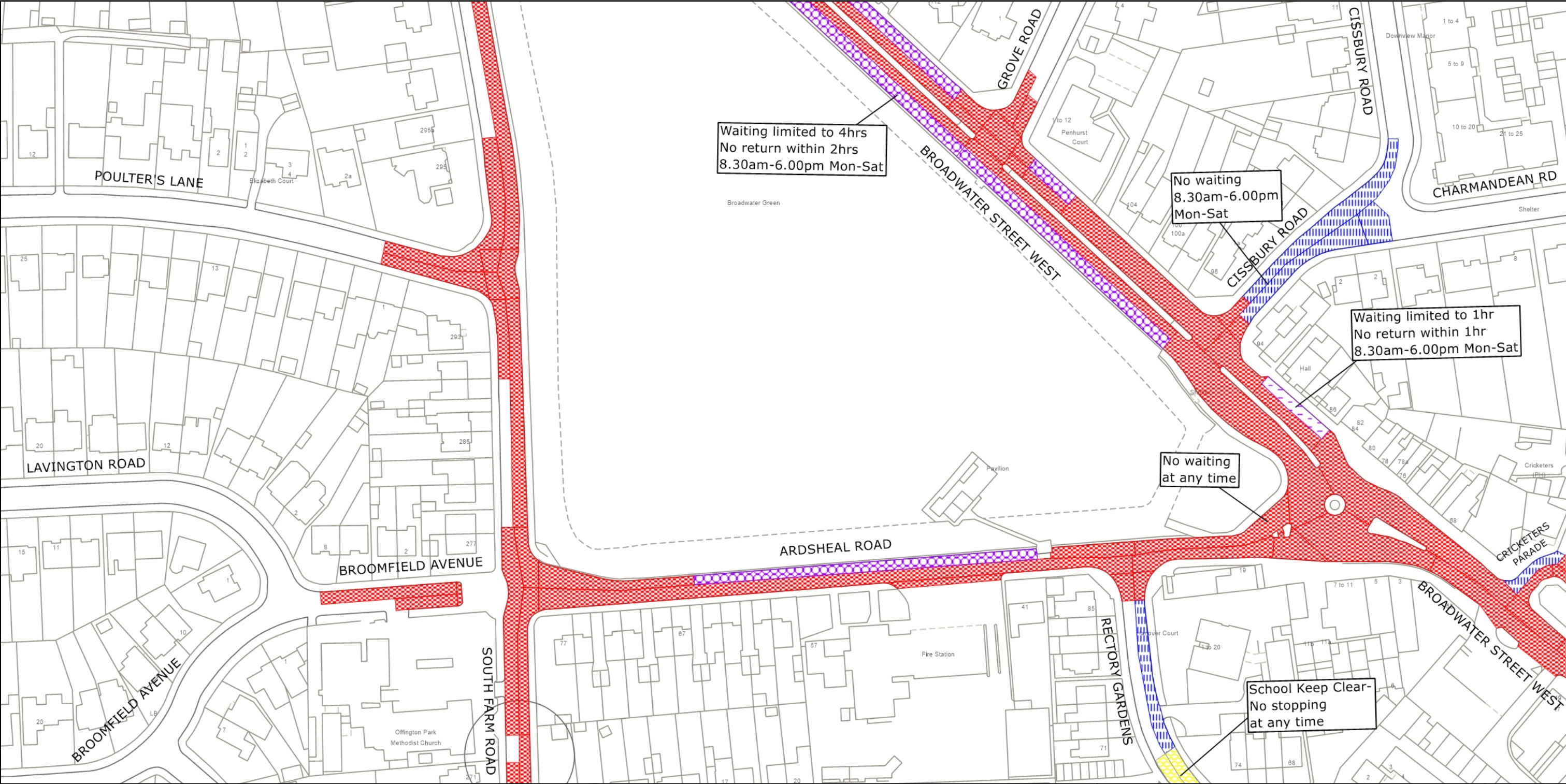



West Sussex County Council
Highways & Transport
The Grange
Tower Street
Chichester
West Sussex
PO19 1RH

WORTHING BOROUGH: GAISFORD WARD
WAITING RESTRICTIONS

Reproduced from or based upon 2013 Ordnance Survey material with permission of the Controller of HMSO (c) Crown Copyright reserved.
Unauthorised reproduction infringes Crown copyright and may lead to prosecution or civil proceedings West Sussex County Council Licence No. 100023447

TILE REF NO:
TQ1404SWN

SHEET ISSUE NO 2
SHEET ACTIVE FROM - 02/03/2015

N
SCALE:
1:1250
at A3 size

PAGE 2 OF 2: PROPOSED CHANGES TO RESTRICTIONS (CIRCLED)

