

# **TRAFFIC REGULATION ORDER (TRO) CONSULTATION**

**CHI2303RC – Lavant Road, Lavant**

**2/11/23 – 23/11/23**

## **Contents**

Notice	Page 2
Statement of Reasons	Page 3
Draft Order	Page 4
Plan "c_chichestersu8507sen" - existing restrictions	Page 5
Plan "c_chichestersu8507sen" - proposals	Page 6
Plan "c_chichestersu8507ses" - existing restrictions	Page 7
Plan "c_chichestersu8507ses" - proposals	Page 8

**WEST SUSSEX COUNTY COUNCIL**  
**((CHICHESTER) (PARKING PLACES AND TRAFFIC REGULATION)**  
**(CONSOLIDATION) ORDER 2010)**  
**(LAVANT ROAD AMENDMENT) ORDER 202\***

**NOTICE** is hereby given that in exercise of their powers under the Road Traffic Regulation Act 1984, West Sussex County Council, propose to make a permanent Order the effect of which will be to introduce 3 lengths of prohibition of waiting (double yellow lines) on the west side of Lavant Road:-

- (i) north of the junction with Maddoxwood; and
- (ii) across the entrance to the refuelling station between Maddoxwood and Roman Fields; and
- (iii) south of the junction with Roman Fields.

Full details of the proposals in this Notice can be viewed on our website [www.westsussex.gov.uk/tro](http://www.westsussex.gov.uk/tro). The website includes a response form for comments or objections.

Paper copies of documents will not be available to view in council offices or libraries. People without access to a computer who wish to view details of the scheme should telephone the West Sussex County Council Contact Centre on 01243 642105 to receive the documents by post.

Any objections or comments about the proposal must be received by 23 November 2023. These may be sent via the response form on the website, in writing to: TRO Team, West Sussex County Council, The Grange, Tower Street, Chichester, PO19 1RH; or by e-mail to: [tro.consultation@westsussex.gov.uk](mailto:tro.consultation@westsussex.gov.uk). All correspondence should be addressed to the undersigned, quoting the reference TRO/CHI2303/RC. Only correspondence including a full name and address will be considered.

Dated this 2 November 2023  
Director of Law & Assurance  
County Hall  
Chichester

**WEST SUSSEX COUNTY COUNCIL**  
**((CHICHESTER) (PARKING PLACES AND TRAFFIC REGULATION)**  
**(CONSOLIDATION) ORDER 2010)**  
**(LAVANT ROAD AMENDMENT) ORDER 202\***

**STATEMENT OF REASONS FOR PROPOSING TO MAKE THE ORDER**

The County Council in exercise of their powers under the Road Traffic Regulation Act 1984, propose to make a permanent Order the effect of which will be to introduce 3 lengths of prohibition of waiting (double yellow lines) on the west side of Lavant Road:-

- (i) north of the junction with Maddoxwood; and
- (ii) across the entrance to the refuelling station between Maddoxwood and Roman Fields; and
- (iii) south of the junction with Roman Fields.

Lavant Road is an 'A' classified single carriageway road. Parking issues have been reported around the junctions with Maddoxwood and Roman Fields. These issues are primarily attributable to vehicles, including HGVs, being parked to access the fuelling station. Vehicles parked on the verge/footway have caused maintenance defects and means that vulnerable road users in the form of pedestrians are having to walk around parked vehicles, into oncoming traffic.

At the time planning permission was granted for the residential development on land to the west of Maddoxwood Cottage it was recommended in the Road Safety Audit that parking restrictions be introduced to prevent verge parking within the visibility splay.

It is proposed to introduce lengths of double yellow lines north of Maddoxwood, south of Roman Fields and across the refuelling station entrance. The double yellow lines apply to the full extent of the highway so aims to deter parking on the verges and footways as well as the carriageway.

The Order is proposed for avoiding danger to persons or traffic using the road and to prevent the likelihood of any such danger arising, for preventing damage to the road and for facilitating passage on the road of any class of traffic including pedestrians.

Plan No. SU8507SEN

shows the length of road, which is the subject of the proposed Order.

Director of Law & Assurance  
County Hall  
Chichester  
October 2023

**WEST SUSSEX COUNTY COUNCIL**  
**((CHICHESTER DISTRICT) (PARKING PLACES & TRAFFIC REGULATION)**  
**(CONSOLIDATION) ORDER 2010)**  
**(LAVANT ROAD AMENDMENT) ORDER 202\***

West Sussex County Council in exercise of their powers under Sections 1 (1) 2 (1) and (2), 4 (2), 45, 46, 49 and 53 and Part IV of Schedule 9 of the Road Traffic Regulation Act 1984 "the Act" as amended and of all other enabling powers and after consultation with the chief officer of police in accordance with Part III of Schedule 9 to the Act hereby make the following Order:-

1. This Order shall come into operation on the x day of x 202\* and may be cited as "West Sussex County Council ((Chichester District) (Parking Places and Traffic Regulation) (Consolidation) Order 2010) (Lavant Road Amendment) Order 202\*."
2. The "West Sussex County Council (Chichester District) (Parking Places and Traffic Regulation) (Consolidation) Order 2010" is hereby amended by the deletion form it of the plan in the First Schedule to this Order and the substitution of the plan attached in the Second Schedule to this Order.

**FIRST SCHEDULE**  
**Plan to be deleted**

SU8507SEN (Sheet Issue No. 1)

**SECOND SCHEDULE**  
**Plan to be substituted**  
**(as attached)**

SU8507SEN (Sheet Issue No. 2)

**For and on behalf of WEST SUSSEX COUNTY COUNCIL**

*Authorised Signatory:*

*NAME:*

*DATE MADE:*



West Sussex County Council  
Infrastructure  
The Grange  
Tower Street  
Chichester  
West Sussex  
PO19 1RH

CHICHESTER DISTRICT: CHICHESTER  
WAITING RESTRICTIONS

TILE REF NO:  
SU8507SEN

SHEET ISSUE NO 1  
SHEET ACTIVE FROM - 12/04/2010



SCALE:  
1:1250  
at A3 size

Reproduced from or based upon 2009 Ordnance Survey mapping with permission of the Controller of HMSO (c) Crown Copyright reserved.  
Unauthorised reproduction infringes Crown copyright and may lead to prosecution or civil proceedings West Sussex County Council Licence No. 100023447

PAGE 2 OF 2: PROPOSED CHANGES TO RESTRICTIONS (CIRCLED)



West Sussex County Council  
 Highways & Transport  
 The Grange  
 Tower Street  
 Chichester  
 West Sussex  
 PO19 1RH

CHICHESTER DISTRICT: CHICHESTER  
 PROPOSED WAITING RESTRICTIONS (18.10.2023)

TILE REF NO:  
 SU8507SEN  
 SHEET ISSUE NO 2\_CHI2303  
 SHEET ACTIVE FROM - DD.MM.YYYY

N  
 SCALE:  
 1:1250  
 at A3 size

© Crown copyright and database rights 2023 OS AC0000849983. You are permitted to use this data solely to enable you to respond to, or interact with, the organisation that provided you with the data. You are not permitted to copy, sub-license, distribute or sell any of this data to third parties in any form.

# PAGE 1 OF 2: EXISTING RESTRICTIONS ONLY

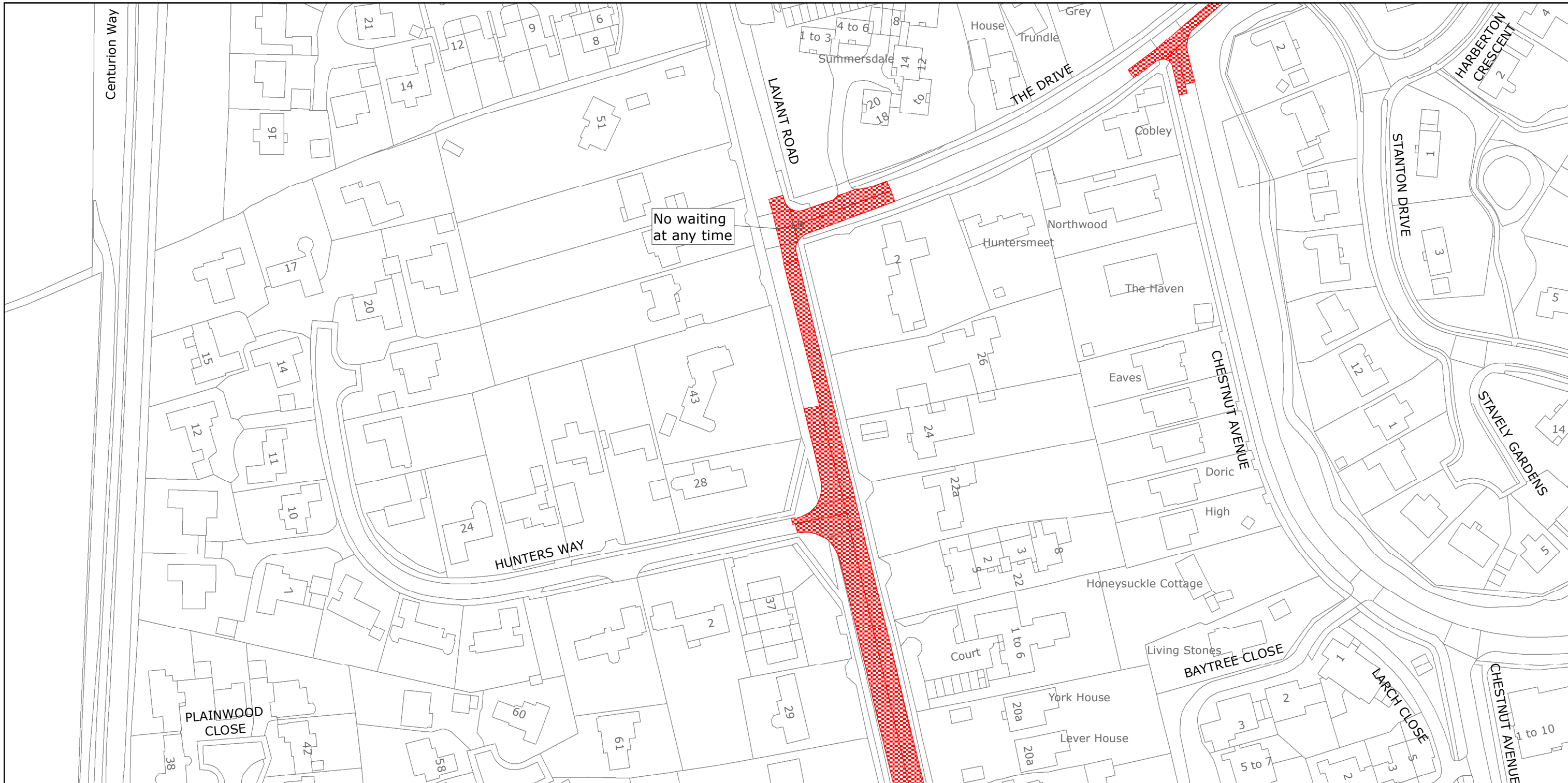

West Sussex County Council  
Highways & Transport  
The Grange  
Tower Street  
Chichester  
West Sussex  
PO19 1RH

CHICHESTER DISTRICT: CHICHESTER AND LAVANT  
WAITING RESTRICTIONS

Reproduced from or based upon 2021 Ordnance Survey mapping with permission of the Controller of HMSO (c) Crown Copyright reserved.  
Unauthorised reproduction infringes Crown copyright and may lead to prosecution or civil proceedings West Sussex County Council Licence No. 100018485

TILE REF NO:  
SU8507SES

SHEET ISSUE NO 2  
SHEET ACTIVE FROM - 01.06.2021



SCALE:  
1:1250  
at A3 size

PAGE 2 OF 2: PROPOSED CHANGES TO RESTRICTIONS (CIRCLED)

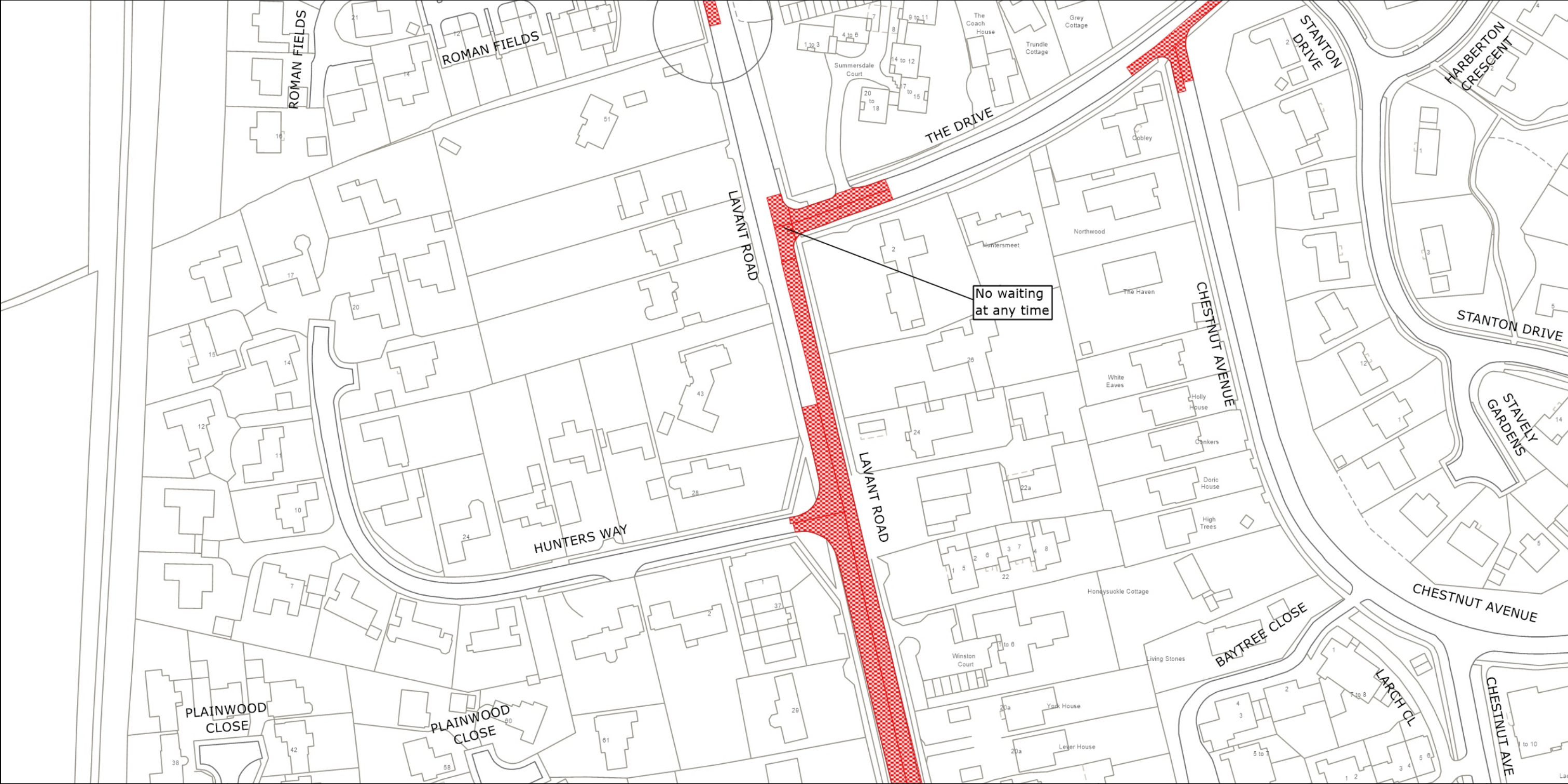

West Sussex County Council  
Highways & Transport  
The Grange  
Tower Street  
Chichester  
West Sussex  
PO19 1RH

CHICHESTER DISTRICT: CHICHESTER  
PROPOSED WAITING RESTRICTIONS (18.10.2023)

TILE REF NO:  
SU8507SES  
SHEET ISSUE NO 3\_CHI2303  
SHEET ACTIVE FROM - DD.MM.YYYY

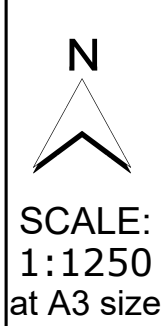

© Crown copyright and database rights 2023 OS AC0000849983. You are permitted to use this data solely to enable you to respond to, or interact with, the organisation that provided you with the data. You are not permitted to copy, sub-license, distribute or sell any of this data to third parties in any form.