

## **Information for Parents**

### **Admission to Secondary School in September 2024**

#### **Appendix 1**

#### **(North & South Schools)**

# Contents

Contents .....	2
Introduction .....	3
Schools by Town and if they have a Supplementary Information Form (SIF).....	4
Barnham: St Philip Howard Catholic School .....	5
Bognor Regis/Felpham: The Regis School.....	6
Burgess Hill: The Burgess Hill Academy .....	7
Burgess Hill: St Paul’s Catholic College .....	8
Chichester: Bishop Luffa CE School.....	10
Chichester: Chichester Free School .....	11
Chichester: Chichester High School .....	12
Crawley: The Gatwick School .....	13
Crawley: Hazelwick School.....	14
Crawley: The Holy Trinity CE Secondary School.....	15
Crawley: St Wilfrid’s Catholic School .....	17
Crawley: Thomas Bennett Community College .....	18
Cuckfield: Warden Park Secondary Academy .....	19
Horsham: Bohunt School .....	20
Horsham: The Forest School .....	21
Horsham: Millais School (Girls only) .....	22
Horsham: Tanbridge House School.....	23
Lancing: Sir Robert Woodard Academy .....	24
Littlehampton: The Littlehampton Academy.....	25
Midhurst: Midhurst Rother College .....	26
Selsey: The Academy Selsey.....	27
Shoreham: Shoreham Academy .....	28
Southbourne: Bourne Community College .....	29
Steyning Grammar School.....	30
Westergate: Ormiston Six Villages Academy .....	32
Worthing: Bohunt School.....	33
Worthing: Davison CE High School for Girls.....	34
Worthing: Durrington High School.....	35
Worthing: St Andrews’s CE High School .....	36
Worthing: St Oscar Romero Catholic School .....	37
Worthing: Worthing High School .....	38

## **Introduction**

This Appendix lists the oversubscription criteria for all schools which do not use the West Sussex County Council standard oversubscription criteria for Community and Voluntary Controlled schools (explained in the booklet). It includes all Church Voluntary Aided Schools, Foundation Schools, Free schools, Academies as well as Community and Voluntary Controlled schools which use variations of the standard West Sussex County Council oversubscription criteria.

Where a school was oversubscribed in September 2023 the number of places offered in each category are listed beside the criteria. For oversubscribed schools the total number of places offered, together with the criteria and distance of the last place offered, is shown at the bottom of the oversubscription criteria.

## Schools by Town and if they have a Supplementary Information Form (SIF)

SIFs are available in Appendix 2 on our website and directly from the school.

<b>Town</b>	<b>School Name</b>	<b>SIF</b>
Barnham	St Philip Howard Catholic School	Yes
Bognor Regis/Felpham	The Regis School	No
Burgess Hill	The Burgess Hill Academy	Yes
Burgess Hill	St Paul's Catholic College	Yes
Chichester	Bishop Luffa CE High School	Yes
Chichester	Chichester Free School	No
Chichester	Chichester High School	No
Crawley	The Gatwick School	Yes
Crawley	Hazelwick School	Yes
Crawley	The Holy Trinity CofE Secondary School	Yes
Crawley	St Wilfrid's Catholic Comprehensive School	Yes
Crawley	Thomas Bennett Community College	No
Cuckfield	Warden Park Secondary Academy	Yes
Horsham	Bohunt School Horsham	No
Horsham	The Forest School	No
Horsham	Millais School	No
Horsham	Tanbridge House school	No
Lancing	Sir Robert Woodard Academy	No
Littlehampton	The Littlehampton Academy	No
Midhurst	Midhurst Rother College	No
Selsey	The Academy Selsey	No
Shoreham-by-Sea	Shoreham Academy	No
Southbourne	Bourne Community College	No
Steyning	Steyning Grammar School	Yes
Westergate	Ormiston Six Villages Academy	No
Worthing	Bohunt School Worthing	No
Worthing	Davison High School for Girls	Yes
Worthing	Durrington High School	No
Worthing	St Andrew's CE High School	No
Worthing	St Oscar Romero Catholic School	Yes
Worthing	Worthing High School	No

## Barnham: St Philip Howard Catholic School

Oversubscription Criteria for September 2024 showing the number of applications received under each category for September 2023 entry. For explanatory notes and evidence requirements please see the school's full Admissions Policy on their website.

	<b>Oversubscription Criteria St Philip Howard Catholic School 2024</b>	How places were allocated for September 2023
EHCP	Children with an Education Health and Care Plan	6
1	Catholic looked after children or previously looked after children	1
2	Catholic children who are considered to have an exceptional or compelling need, supported by written evidence	0
3	Catholic children currently attending one of the named deanery feeder schools. Supplementary Information Form required	50
4	Catholic children who are not attending one of the named deanery feeder schools. Supplementary Information Form required	44
5	Other Catholic children	24
6	Other looked after children or previously looked after children	2
7	Catechumens, Candidates for Reception into the Church and children who are members of an Orthodox Church	5
8	Other children who are considered to have an exceptional or compelling need, supported by written evidence	3
9	Other children currently attending one of the named deanery feeder schools	34
10	Children of other Christian denominations whose membership is evidenced by either a certificate of baptism or by a minister of religion	11
11	Children of other faiths whose membership is evidenced by a religious leader	0
12	Any other children	0
	Total offers	180
	The criteria and distance in metres of the last place offered.	10 2774.89

## Bognor Regis/Felpham: The Regis School

Oversubscription Criteria for September 2024 showing the number of applications received under each category for September 2023 entry. For explanatory notes and evidence requirements please see the school's full Admissions Policy on their website.

	<b>Oversubscription Criteria The Regis School 2024</b>	How places were allocated for September 2023
EHCP	Children with an Education Health and Care Plan	5
i	Children Looked After and previously Children Looked After	1
ii	Children who have specific medical needs, social needs and special needs students without a statement	0
iii	Children who live in the catchment area and are siblings of students who attend the school	71
iv	Other children who live in the catchment area	173
v	Children who live outside the catchment area and are siblings of students who attend the school	27
vi	Other children who live outside the catchment area	24
	Total offers	301*
	The criteria and distance in metres of the last place offered.	vi 7313.65

\* 1 EHCP offered after allocation

## **Burgess Hill: The Burgess Hill Academy**

Oversubscription Criteria for September 2024 showing the number of applications received under each category for September 2023 entry. For explanatory notes and evidence requirements please see the school's full Admissions Policy on their website.

All applicants who requested this school for September 2023 were offered a place, including children who applied after the deadline and those whose preferences for other schools couldn't be offered where this was either their catchment school or the nearest school with a place available.

	<b>Oversubscription Criteria The Burgess Hill Academy 2024</b>
EHCP	Children with an Education Health and Care Plan
1	Looked after children (children in public care) and children who were previously looked after who leave care under a special guardianship or residence order. Evidence must be provided.
2	Children who need a place at the academy on exceptional and compelling social, psychological or medical grounds. Evidence must be provided.
3	Children of staff employed at the academy in either or both of the following circumstances: (a) Where the member of staff has been employed at the academy for two or more years at the time at which the application for admission to the academy is made (b) The member of staff is recruited to fill a vacant post for which there is a demonstrable skill shortage
4	Children who have brothers or sisters already at the academy at the time of application and will still be in the academy at the time of admission.
5	Children who live in the catchment area.
6	Children who live outside the catchment area.

## Burgess Hill: St Paul's Catholic College

Oversubscription Criteria for September 2024 showing the number of applications received under each category for September 2023 entry. For explanatory notes and evidence requirements please see the school's full Admissions Policy on their website.

	<b>Oversubscription Criteria St Paul's Catholic College 2024</b>	How places were allocated for September 2023
EHCP	Children with an Education Health and Care Plan	3
1a	Catholic looked after children or previously looked after children with a sibling at the school at the time of admission.	0
1b	Catholic looked after children or previously looked after children.	0
2a	Catholic children with an exceptional or compelling need that can only be met at St Paul's Catholic College with a sibling at the school at the time of admission.	0
2b	Catholic children with an exceptional or compelling need that can only be met at St Paul's Catholic College.	0
3a	Catholic children currently attending one of the named deanery feeder schools, who attend, or whose parent/carer attend, Sunday Mass at least once a month with a sibling at the school at the time of admission.	28
3b	Catholic children currently attending one of the named deanery feeder schools, who attend, or whose parent/carer attend, Sunday Mass at least once a month.	45
4a	Catholic children, resident in the catchment area, who do not attend one of the named deanery feeder schools, but who attend, or whose parent/carer attend, Sunday Mass at least once a month with a sibling at the school at the time of admission.	11
4b	Catholic children, resident in the catchment area, who do not attend one of the named deanery feeder schools, but who attend, or whose parent/carer attend, Sunday Mass at least once a month.	17
5a	Catholic children, resident in the catchment area, currently attending one of the named deanery feeder schools with a sibling at the school at the time of admission.	2
5b	Catholic children, resident in the catchment area, currently attending one of the named deanery feeder schools.	2
6a	Catholic children, resident in the catchment area, who do not attend one of the named deanery feeder schools with a sibling at the school at the time of admission.	1
6b	Catholic children, resident in the catchment area, who do not attend one of the named deanery feeder schools.	5
7a	Catholic children, not resident in the catchment area, but who attend, or whose parent/carer attend, Sunday Mass at least once a month with a sibling at the school at the time of admission.	0
7b	Catholic children, not resident in the catchment area, but who attend, or whose parent/carer attend, Sunday Mass at least once a month.	3



8a	Other Catholic children not resident in the catchment area with a sibling at the school at the time of admission.	0
8b	Other Catholic children not resident in the catchment area.	2
9a	Other looked after children or previously looked after children with a sibling at the school at the time of admission.	0
9b	Other looked after children or previously looked after children.	0
10a	Other children with an exceptional or compelling need which can only be met at St Paul's Catholic College with a sibling at the school at the time of admission.	0
10b	Other children with an exceptional or compelling need which can only be met at St Paul's Catholic College.	0
11a	Catechumens, Candidates for Reception into the Church and children who are members of an Orthodox Church with a sibling at the school at the time of admission.	0
11b	Catechumens, Candidates for Reception into the Church and children who are members of an Orthodox Church.	4
12a	Other children currently attending one of the named deanery feeder schools with a sibling at the school at the time of admission.	6
12b	Other children currently attending one of the named deanery feeder schools.	27
13a	Children of other Christian denominations whose membership is evidenced by a minister of religion with a sibling at the school at the time of admission.	5
13b	Children of other Christian denominations whose membership is evidenced by a minister of religion.	11
14a	Any other children with a sibling at the school at the time of admission.	8
14b	Any other children.	0
	Total offers	180
	The criteria and distance in metres of the last place offered.	14a 3130.52

## Chichester: Bishop Luffa CE School

Oversubscription Criteria for September 2024 showing the number of applications received under each category for September 2023 entry. For explanatory notes and evidence requirements please see the school's full Admissions Policy on their website.

	<b>Oversubscription Criteria Bishop Luffa CE School 2024</b>	How places were allocated for September 2023
1a	Children of a parent or parents, who are communicant members of the Church of England, who normally attend a Church of England service weekly and who have been doing so for at least two years; or Children who normally attend a Church of England service weekly and who have been doing so for at least two years	114
1b	Children of a parent or parents, who are communicant or full members of a church of another Christian denomination, who normally attend a service weekly, and who have been doing so for at least two years; or Children who normally attend the service of another Christian denomination weekly and who have been doing so for at least two years	39
1c	Children who need a place at the School on compelling social, psychological, educational or medical grounds, 'looked after' and 'previously looked after' children, children where an EHCP names the school	18
1d	Children, or children of a parent or parents, who normally attend a Church of England service at least monthly, and who have been doing so for at least one year	46
1e	Children, or children of a parent or parents, who normally attend the service of another Christian denomination at least monthly and who have been doing so for at least one year	0
1f	Children of a parent or parents who wish them to have a Christian education	0
2	Community Places - 25 Community places are allocated to children who live within three kilometres of the School	23
	Total offers	240
	The criteria and distance in metres of the last place offered.	1d 8510.45

## Chichester: Chichester Free School

Oversubscription Criteria for September 2024 showing the number of applications received under each category for September 2023 entry. For explanatory notes and evidence requirements please see the school's full Admissions Policy on their website.

	<b>Oversubscription Criteria Chichester Free School 2024</b>	How places were allocated for September 2023
EHCP	Children with an Education Health and Care Plan	0
a)	A 'looked after child' or a child who was previously looked after but immediately became subject to an adoption, residence or special guardianship order.	1
b)	Children whose parents are founders of Chichester Free School and who have been granted this provision by the Secretary of State for Education.	0
c)	Children for whom it is essential to be admitted to this school because of special circumstances to do with significant medical, social, pastoral or psychological needs evidenced by written professional advice, explaining why these needs can realistically only be met by Chichester Free School.	0
d)	Children who, on the date of admission, will have a sibling attending Chichester Free School.	30
e)	Children of staff	0
f)	If there are still places to be filled after the above five criteria have been applied, and there are still more applicants than places, then the remaining places will be filled by random allocation.	39
	Total offers	70*
	The criteria and distance in metres of the last place offered.	f) No distance Random Allocation

\* at request of Local Authority agreed to admit 10 over PAN

## Chichester: Chichester High School

Oversubscription Criteria for September 2024 showing the number of applications received under each category for September 2023 entry. For explanatory notes and evidence requirements please see the school's full Admissions Policy on their website.

All applicants who requested this school for September 2023 were offered a place, including children who applied after the deadline and those whose preferences for other schools couldn't be offered where this was either their catchment school or the nearest school with a place available.

<b>Oversubscription Criteria Chichester High School 2024</b>	
EHCP	Children with an Education Health and Care Plan
1	Looked After Children (children in public care) and previously looked after children
2	Children who need a place at the school on exceptional and compelling social, psychological or medical grounds
3	Children who live within the catchment area with siblings already at the school who will still be attending when s/he starts
4	Other children who live in the catchment area
5	Children who live outside the catchment area with brothers already attending the school and who will still be there when s/he starts
6	Other children who live outside the catchment area
	<b>Total offers</b>
	<b>The criteria and distance in metres of the last place offered.</b>

## Crawley: The Gatwick School

Oversubscription Criteria for September 2024 showing the number of applications received under each category for September 2023 entry. For explanatory notes and evidence requirements please see the school's full Admissions Policy on their website.

All applicants who requested this school for September 2023 were offered a place, including children who applied after the deadline and those whose preferences for other schools couldn't be offered where this was either their catchment school or the nearest school with a place available.

<b>Oversubscription Criteria The Gatwick School 2024</b>	
EHCP	Children with an Education Health and Care Plan
1	Children in care i.e. children in the care of the Local Authority as defined in the Children Act 1989. This category includes 'looked after children' or children who have previously been looked after and immediately after being looked after became subjects to adoption, residence or a special guardianship order
2	Children with exceptional medical or social needs, for example a medical condition supported by medical evidence
3	Children with one or more parents who are serving members of Her Majesty's Armed or Uniformed Forces and qualifying Crown Servants' children. (NB Please complete a SIF, available from the school, if applying under this category)
4	Children with one or more parents who are members of staff the school who were recruited to fill a vacant post for which there is a demonstrable skill shortage
5	Children with a sibling at the school at the time of admission. The term 'sibling' includes a half or step child permanently living in the same family unit or a foster child permanently living in the same family unit whose place has been arranged by the social service department of the Local Authority
6	Proximity to the school measure as a straight line from home to school.
	Total offers
	The criteria and distance in metres of the last place offered.

## Crawley: Hazelwick School

Oversubscription Criteria for September 2024 showing the number of applications received under each category for September 2023 entry. For explanatory notes and evidence requirements please see the school's full Admissions Policy on their website.

	<b>Oversubscription Criteria Hazelwick School 2024</b>	How places were allocated for September 2023
	<b>EHCP</b> Children with an Education Health and Care Plan	7
1	A 'looked after child' or a child who was previously looked after but immediately after being looked after became subject to an Adoption Order, Residence Order, Child Arrangement Order or Special Guardianship Order.	3
2	Children who need a place at the school on exceptional and compelling social, psychological or medical grounds. These applications will require a letter from a qualified person supporting the exceptional reasons, e.g. Doctor, Social Worker.	1
3	Children whose parent/step parent/adoptive parent/carers is employed by Hazelwick School at the time of application for a school place.	6
4	Children who live within the catchment area with siblings already at the school who will still be attending in Years 8 – 11 in the September when they start.	64
5	Other children who live in the catchment area.	213
6	Children who live outside the catchment area with siblings already attending the school, who will still be attending in Years 8 – 11 in the September when they start.	29
7	Other children who live outside the catchment area.	7
	<b>Total offers</b>	<b>330</b>
	The criteria and distance in metres of the last place offered.	7 1152.39

## Crawley: The Holy Trinity CE Secondary School

Oversubscription Criteria for September 2024 showing the number of applications received under each category for September 2023 entry. For explanatory notes and evidence requirements please see the school's full Admissions Policy on their website.

	<b>Oversubscription Criteria The Holy Trinity CE Secondary School 2024</b>	How places were allocated for September 2023
EHCP	Children with an Education Health and Care Plan	2
1	'Looked after' or previously 'looked after' children.	1
2a	Where parents can provide authoritative evidence that they have attended a place of Christian worship at least fortnightly, for a period of two years prior to application. a) Children with siblings	8
2b	Where parents can provide authoritative evidence that they have attended a place of Christian worship at least fortnightly, for a period of two years prior to application. b) Children without siblings	5
3a	Where parents can provide authoritative evidence that they have attended a place of Christian worship less than fortnightly, but at least monthly, for a period of two years prior to application. a) Children with siblings	2
3b	Where parents can provide authoritative evidence that they have attended a place of Christian worship less than fortnightly, but at least monthly, for a period of two years prior to application. b) Children without siblings	2
4a	Children who attend a Church of England Primary School within the three deaneries of Horsham, East Grinstead and Cuckfield. a) Children with siblings	14
4b	Children who attend a Church of England Primary School within the three deaneries of Horsham, East Grinstead and Cuckfield. b) Children without sibling	16
5a	Children who need a place at the school on compelling social, psychological or medical grounds. Children of staff members employed at Holy Trinity for at least 2 years, or recruited to fill a vacant post for which there is a demonstrable skill shortage. a) Children with siblings	1
5b	Children who need a place at the school on compelling social, psychological or medical grounds. Children of staff members employed at Holy Trinity for at least 2 years, or recruited to fill a vacant post for which there is a demonstrable skill shortage. b) Children without siblings	0
6a	Where parents can provide authoritative evidence that they have attended a place offering other Trinitarian Christian worship at least fortnightly, for a period of two years prior to application. a) Children with siblings	1

6b	Where parents can provide authoritative evidence that they have attended a place offering other Trinitarian Christian worship at least fortnightly, for a period of two years prior to application. b) Children without siblings	1
7a	Where parents can provide authoritative evidence that they have attended a place offering other Trinitarian Christian worship less than fortnightly, but at least monthly, for a period of two years prior to application. a) Children with siblings	0
7b	Where parents can provide authoritative evidence that they have attended a place offering other Trinitarian Christian worship less than fortnightly, but at least monthly, for a period of two years prior to application. b) Children without siblings	0
8a	Where parents can provide authoritative evidence that they have attended a place of worship of another major world faith at least fortnightly for a period of two years prior to application. a) Children with siblings	13
8b	Where parents can provide authoritative evidence that they have attended a place of worship of another major world faith at least fortnightly for a period of two years prior to application. b) Children without siblings	16
9a	Where parents can provide authoritative evidence that they have attended a place of worship of another major world faith less than fortnightly but at least monthly for a period of two years prior to application. a) Children with siblings	1
9b	Where parents can provide authoritative evidence that they have attended a place of worship of another major world faith less than fortnightly but at least monthly for a period of two years prior to application. b) Children without siblings	0
10a	Where parents can provide authoritative evidence that their child has attended training and games with Storm Basketball Foundation or another recognised Basketball Club, at least weekly, for a period of one year prior to application, and can provide a Basketball Registration Number. a) Children who have played Basketball at National League level.	1
10b	Where parents can provide authoritative evidence that their child has attended training and games with Storm Basketball Foundation or another recognised Basketball Club, at least weekly, for a period of one year prior to application, and can provide a Basketball Registration Number. b) Children with siblings.	0
10c	Where parents can provide authoritative evidence that their child has attended training and games with Storm Basketball Foundation or another recognised Basketball Club, at least weekly, for a period of one year prior to application, and can provide a Basketball Registration Number. c) Children without siblings.	1
11a	All other children who do not qualify for any higher criteria. a) Children with siblings	61
11b	All other children who do not qualify for any higher criteria. b) Children without siblings	94
	Total offers	240
	The criteria and distance in metres of the last place offered.	11b 1626.64



## Crawley: St Wilfrid's Catholic School

Oversubscription Criteria for September 2024 showing the number of applications received under each category for September 2023 entry. For explanatory notes and evidence requirements please see the school's full Admissions Policy on their website.

	<b>Oversubscription Criteria St Wilfrid's Catholic School 2024</b>	How places were allocated for September 2023
EHCP	Children with an Education Health and Care Plan.	4
1	Catholic and other looked after children or previously looked after children.	1
2	Catholic children with a brother or sister at St Wilfrid's Catholic School at the time of admission.	50
3	Catholic children currently attending one of the named deanery feeder schools or Catholic children resident in the parishes of Horley or Henfield or Billingshurst.	52
4	Other Catholic children.	36
5	Other children with a brother or sister at St Wilfrid's Catholic School at the time of admission.	23
6	Other children currently attending one of the named deanery feeder schools.	27
7	Catechumens, Candidates for Reception into the Church and children who are members of an Orthodox Church.	4
8	Children of other Christian denominations whose membership is evidenced by a minister of religion.	13
9	Children of other faiths whose membership is evidenced by a religious leader.	0
10	Any other children.	0
	Total offers	210
	The criteria and distance in metres of the last place offered.	8 2077.8

## **Crawley: Thomas Bennett Community College**

Oversubscription Criteria for September 2024 showing the number of applications received under each category for September 2023 entry. For explanatory notes and evidence requirements please see the school's full Admissions Policy on their website.

All applicants who requested this school for September 2023 were offered a place, including children who applied after the deadline and those whose preferences for other schools couldn't be offered where this was either their catchment school or the nearest school with a place available.

<b>Oversubscription Criteria Thomas Bennett Community College 2024</b>	
	Children with an Education Health and Care Plan
1	Looked after children and previously looked after children.
2	Children who need a place at the school on exceptional and compelling social, psychological or medical grounds.
3	Children who live in the catchment area with brothers or sisters already attending the school and who will still be there when the child starts.
4	Other children who live in the catchment area.
5	Children who live outside the catchment area but within the Borough of Crawley with brothers or sisters already attending the school and who will still be there when the child starts.
6	Other children who live outside the catchment area but within the Borough of Crawley.
7	Other children with brothers or sisters already attending the school and who will still be there when the child starts.
8	Other children

## Cuckfield: Warden Park Secondary Academy

Oversubscription Criteria for September 2024 showing the number of applications received under each category for September 2023 entry. For explanatory notes and evidence requirements please see the school's full Admissions Policy on their website.

	<b>Oversubscription Criteria Warden Park Secondary Academy 2024</b>	How places were allocated for September 2023
EHCP	Children with an Education Health and Care Plan	9
1	Looked After Children, children who were previously looked after and children who leave care under a special guardianship or residence order	1
2	Children who need a place at the academy on exceptional and compelling social, psychological or medical grounds	0
3	Children living 'in the catchment area' with siblings on-roll at the point of application submission deadline	98
4	Children living 'out of the catchment area' with siblings on roll at the point of application submission deadline	34
5	Children on roll at Warden Park Primary Academy at the point of application	22
6	Your child has a parent, step-parent, adoptive parent or carer who works for the Warden Park Secondary Academy	0
7	Children living in the catchment area who are on roll at a member school of the Sussex Learning Trust at the point of application	5
8	Children living in the catchment area	139
9	Children living outside the catchment area who are on roll at a member school of the Sussex Learning Trust at the point of application	3
10	All other children	0
	Total offers	311
	The criteria and distance in metres of the last place offered.	9 3881.87

## Horsham: Bohunt School

Oversubscription Criteria for September 2024 showing the number of applications received under each category for September 2023 entry. For explanatory notes and evidence requirements please see the school's full Admissions Policy on their website.

	<b>Oversubscription Criteria Bohunt School Horsham 2024</b>	How places were allocated for September 2023
EHCP	Children with an Education Health and Care Plan.	5
1	Looked after Children and previously looked after children.	0
2	Children who have exceptional medical or psychological conditions that make it essential that they attend Bohunt Horsham rather than any other school. Appropriate medical or psychological evidence must be produced in support.	2
3	Children of Bohunt Education Trust staff at the school where the member of staff is the legal parent / guardian of that child and children of staff who have, (i) been employed at the school for two or more years at the time at which the application for admission to the school is made, or (ii) have been recruited to fill a vacant post for which there is a demonstrable skill shortage.	0
4	Children who at the time of application have a sibling on the roll of Bohunt Horsham and who will still be on roll at the time of the sibling's admission.	79
5	Nearest distance to the school as measured by a straight line.	154
	Total offers	240
	The criteria and distance in metres of the last place offered.	5 4031.56

## Horsham: The Forest School

Oversubscription Criteria for September 2024 showing the number of applications received under each category for September 2023 entry. For explanatory notes please see the Information for Parents Starting School 2024 booklet on the website.

**\*This information has been corrected on 19 September 2023**

<b>Oversubscription Criteria The Forest School 2024</b>		
EHCP	Children with an Education Health and Care Plan.	5
1	Looked after children (children in public care) and children who were previously looked after who leave care under a special guardianship, residence, child arrangement or adoption order. Evidence must be provided;	5
2	Children who are subject to a Special Guardianship Order who have not previously been in Local Authority Care. Evidence must be provided;	0
3	Children who need a place at the school on exceptional and compelling social, psychological or medical grounds. Evidence must be provided;	0
4	Children who reside within the Horsham Community Designated Area, in the following order of precedence:	
4a	children with brothers or sisters already attending the school who will still be there when the child starts;	43
4b	pupils living to the west of the north-south line and preferring Tanbridge House will be given priority at Tanbridge House School and pupils living to the east of the north-south line preferring The Forest or Millais School will be given priority at one of those schools;	145
4c	pupils living in the rest of the Horsham Community Designated Area;	30
5	Children living outside the Horsham Community Designated Area in the following order of precedence:	0
5a	children with brothers or sisters already attending the school who will still be there when the child starts;	0
5b	children of staff in either or both of the following circumstances: where the member of staff has been employed at the school for two or more years at the time which the admission to the school is made: and/or the member of staff is recruited to fill a vacant post for which there is a demonstrable skill shortage;	0
5c	other applicants.	0
	Total offers	228
	The criteria and distance in metres of the last place offered.	4c 4883.61

## Horsham: Millais School (Girls only)

Oversubscription Criteria for September 2024 showing the number of applications received under each category for September 2023 entry. For explanatory notes please see the Information for Parents Starting School 2024 booklet on the website.

All applicants who requested this school for September 2023 were offered a place, including children who applied after the deadline and those whose preferences for other schools couldn't be offered where this was either their catchment school or the nearest school with a place available.

<b>Oversubscription Criteria Millais School 2024</b>	
EHCP	Children with an Education Health and Care Plan.
1	Looked after children (children in public care) and children who were previously looked after who leave care under a special guardianship, residence, child arrangement or adoption order. Evidence must be provided;
2	Children who are subject to a Special Guardianship Order who have not previously been in Local Authority Care. Evidence must be provided;
3	Children who need a place at the school on exceptional and compelling social, psychological or medical grounds. Evidence must be provided;
4	Children who reside within the Horsham Community Designated Area, in the following order of precedence:
4a	children with brothers or sisters already attending the school who will still be there when the child starts;
4b	pupils living to the west of the north-south line and preferring Tanbridge House will be given priority at Tanbridge House School and pupils living to the east of the north-south line preferring The Forest or Millais School will be given priority at one of those schools;
4c	pupils living in the rest of the Horsham Community Designated Area;
5	Children living outside the Horsham Community Designated Area in the following order of precedence:
5a	children with brothers or sisters already attending the school who will still be there when the child starts;
5b	children of staff in either or both of the following circumstances: where the member of staff has been employed at the school for two or more years at the time which the admission to the school is made; and/or the member of staff is recruited to fill a vacant post for which there is a demonstrable skill shortage;
5c	other applicants.

## Horsham: Tanbridge House School

Oversubscription Criteria for September 2024 showing the number of applications received under each category for September 2023 entry. For explanatory notes please see the Information for Parents Starting School 2024 booklet on the website.

	<b>Oversubscription Criteria Tanbridge House School 2024</b>	How places were allocated for September 2023
	Children with an Education Health and Care Plan.	2
1	Looked after children (children in public care) and children who were previously looked after who leave care under a special guardianship, residence, child arrangement or adoption order. Evidence must be provided;	1
2	Children who are subject to a Special Guardianship Order who have not previously been in Local Authority Care. Evidence must be provided;	0
3	Children who need a place at the school on exceptional and compelling social, psychological or medical grounds. Evidence must be provided;	0
4	Children who reside within the Horsham Community Designated Area, in the following order of precedence:	
4a	children with brothers or sisters already attending the school who will still be there when the child starts;	106
4b	pupils living to the west of the north-south line and preferring Tanbridge House will be given priority at Tanbridge House School and pupils living to the east of the north-south line preferring The Forest or Millais School will be given priority at one of those schools;	191
4c	pupils living in the rest of the Horsham Community Designated Area;	0
5	Children living outside the Horsham Community Designated Area in the following order of precedence:	0
5a	children with brothers or sisters already attending the school who will still be there when the child starts;	0
5b	children of staff in either or both of the following circumstances: where the member of staff has been employed at the school for two or more years at the time which the admission to the school is made: and/or the member of staff is recruited to fill a vacant post for which there is a demonstrable skill shortage;	0
5c	other applicants.	0
	<b>Total offers</b>	300
	<b>The criteria and distance in metres of the last place offered.</b>	4b 4140.46

## Lancing: Sir Robert Woodard Academy

Oversubscription Criteria for September 2024 showing the number of applications received under each category for September 2023 entry. For explanatory notes and evidence requirements please see the school's full Admissions Policy on their website.

	<b>Oversubscription Criteria Sir Robert Woodard Academy 2024</b>	How places were allocated for September 2023
EHCP	Children with an Education Health and Care Plan	13
a)	Looked After Children who are in public care at the time when preferences are expressed and are still expected to be in public care when admitted to the Academy, and previously Looked After Children who ceased to be so because they were adopted	3
b)	Students who demonstrate exceptional and compelling social, psychological or medical grounds	0
c)	Admission of students whose siblings currently attend the academy and who will continue to do so on the date of admission, all of whom live within the catchment area	74
d)	Admission of students who live within the catchment area on the basis of proximity	157
e)	Admission of students whose siblings currently attend the academy and who will continue to do so on the date of admission, all of whom live outside the catchment area	0
f)	Admission of students who live outside the catchment area on the basis of proximity	0
	Total offers	247*
	The criteria and distance in metres of the last place offered.	d) 2229.95

\* at request of Local Authority agreed to admit 5 over PAN. Also additional 2 EHCP's offered after allocation



## Littlehampton: The Littlehampton Academy

Oversubscription Criteria for September 2024 showing the number of applications received under each category for September 2023 entry. For explanatory notes and evidence requirements please see the school's full Admissions Policy on their website.

	<b>Oversubscription Criteria The Littlehampton Academy 2024</b>	How places were allocated for September 2023
EHCP	Children with an Education Health and Care Plan	5
1	Children in (or who have previously been in) public care	1
2	Children with exceptional and compelling social, psychological or medical grounds for attending the Academy	0
3	Children whose siblings attend the Academy and live at the same address within the catchment area	96
4	Children who live within the catchment area	214
5	Children whose siblings attend the Academy and live at the same address outside the catchment area	6
6	Children who live outside the catchment area	13
	Total offers	335*
	The criteria and distance in metres of the last place offered.	6 5575.81

\* at request of Local Authority agreed to admit 5 over PAN.

## Midhurst: Midhurst Rother College

Oversubscription Criteria for September 2024 showing the number of applications received under each category for September 2023 entry. For explanatory notes and evidence requirements please see the school's full Admissions Policy on their website.

All applicants who requested this school for September 2023 were offered a place, including children who applied after the deadline and those whose preferences for other schools couldn't be offered where this was either their catchment school or the nearest school with a place available.

<b>Oversubscription Criteria Midhurst Rother College 2024</b>	
	Children with an Education Health and Care Plan
a)	A 'looked after child' or a child who was previously looked after but immediately after being looked after became subject to an adoption, child arrangements, or special guardianship order including those who appear [to the admission authority] to have been in state care outside of England and ceased to be in state care as a result of being adopted.
b)	Children who have specific medical needs, social needs and special needs students without a statement of special educational needs naming the College where the application is supported by written supporting evidence from an appropriately qualified person as to why the College is the only setting that can meet the child's needs.
c)	Children of any member of staff, where the member of staff has been employed at the school for two or more years at the time at which the application for admission to the school is made and/or the member of staff is recruited to fill a vacant post at the school for which there is a demonstrable skill shortage.
d)	Children who live in the catchment area and are siblings of students who attend the College and will still be attending when the child starts, other than students who at the time are in the sixth form but were not previously in lower years.
e)	Other children who live in the catchment area.
f)	Children who live outside the catchment area and are siblings of students who attend the College, and will still be attending when the child starts, other than students who at the time are in the sixth form but were not previously in lower years.
g)	Other children who live outside the catchment area.

## Selsey: The Academy Selsey

Oversubscription Criteria for September 2024 showing the number of applications received under each category for September 2023 entry. For explanatory notes and evidence requirements please see the school's full Admissions Policy on their website.

All applicants who requested this school for September 2023 were offered a place, including children who applied after the deadline and those whose preferences for other schools couldn't be offered where this was either their catchment school or the nearest school with a place available.

	<b>Oversubscription Criteria The Academy Selsey 2024</b>
EHCP	Children with an Education Health and Care Plan
1	Looked After Children (children in public care)
2	Children who need a place at the school on exceptional and compelling social, psychological or medical grounds
3	Children who live within the catchment area with brothers or sisters already at the school who will still be attending when he/she starts
4	Other children who live in the catchment area
5	Children who live outside the catchment area with brothers or sisters already attending the school and who will still be there when he/she starts
6	Other children who live outside the catchment area

## Shoreham: Shoreham Academy

Oversubscription Criteria for September 2024 showing the number of applications received under each category for September 2023 entry. For explanatory notes and evidence requirements please see the school's full Admissions Policy on their website.

	<b>Oversubscription Criteria Shoreham Academy 2024</b>	How places were allocated for September 2023
EHCP	Children with an Education Health and Care Plan	15
1	Looked after children and previously looked after children who ceased to be so because they were adopted (or became subject to a Child Arrangements order or special guardianship order)	7
2	Children who have specific medical needs, social needs and special needs students without a statement	0
3	Children who live in the catchment area and are siblings of students who attend the Academy	110
4	Other children who live in the catchment area	199
5	Children who live outside the catchment area and are siblings of students who attend the Academy	0
6	Other children who live outside the catchment area	0
	Total offers	331*
	The criteria and distance in metres of the last place offered.	4 1878.08

\* at request of Local Authority agreed to admit 30 over PAN. Also additional 1 EHCP's offered after allocation

## Southbourne: Bourne Community College

Oversubscription Criteria for September 2024 showing the number of applications received under each category for September 2023 entry. For explanatory notes and evidence requirements please see the school's full Admissions Policy on their website.

All applicants who requested this school for September 2023 were offered a place, including children who applied after the deadline and those whose preferences for other schools couldn't be offered where this was either their catchment school or the nearest school with a place available.

<b>Oversubscription Criteria Bourne Community College 2024</b>	
EHCP	Children with an Education Health and Care Plan
1	Children looked after (children in public care), children who were previously looked after who leave care under a special guardianship, residence or adoption order.
2	Children who need a place at the school on exceptional and compelling social, psychological or medical grounds.
3	Children who live in the catchment area with brothers or sisters already attending the school and who will still be there when the child starts.
4	Other children who live in the catchment area.
5	Children who live outside the catchment area with brothers or sisters already attending the school and who will still be there when the child starts.
6	Other children who live outside the catchment area.

## Steyning Grammar School

Oversubscription Criteria for September 2024 showing the number of applications received under each category for September 2023 entry. For explanatory notes and evidence requirements please see the school's full Admissions Policy on their website.

**All applicants who requested this school for September 2023 were offered a place, including children who applied after the deadline and those whose preferences for other schools couldn't be offered where this was either their catchment school or the nearest school with a place available.**

The Published Admission Number (PAN) for Steyning Grammar School is 360. This is the total number of pupils within the capacity of both sites of the school, with 150 pupils on the Rock Road (Storrington) Site and 210 pupils on The Towers (Upper Beeding) site.

Applications are made for the school, not a specific site and parents should read the information about the site allocation on the school's website.

	<b>Oversubscription Criteria Steyning Grammar School 2024</b>	How places were allocated for September 2023
EHCP	Children with an Education Health and Care Plan	10
1	Looked after Children and previously looked after children.	2
2	Exceptional medical or social needs.	0
3	Children of staff.	5
4	Children who at the time of application have a sibling on the roll of Steyning Grammar School and who will still be on the roll at the time of the sibling's admission.	157
5	Foundation Places.	20
6	Children living within catchment.	175
7	Living outside of catchment, in order of priority.	
	Total offers	369*
	The criteria and distance in metres of the last place offered.	6 9788.86

\* at request of Local Authority agreed to admit 5 over PAN. Also twins added over numbers due to address clarification and additional 2 EHCP's offered after allocation

### **Steyning Grammar School – Children living within catchment**

Children whose permanent home address is inside the school's designated catchment area as set out in the attached map and as follows. There are two campuses that cater for the Year 7 intake. Children who live in the Rock Road Campus part of the catchment area will be allocated the Rock Road, Storrington Campus. Children who live in the Towers Campus part of the catchment area will be allocated the Towers Campus. In both cases, allocation within catchment area for each site will be based on a straight line from the relevant campus to the child's home address, using Ordnance Survey data within the curtilage of each building.

The measurement will be taken from the Campus site serving the student's home address – i.e. distances from addresses in the Rock Road Storrington Campus part of the Steyning Grammar School catchment area will be measured to the Rock Road Campus and distances to addresses in the Towers Campus part of the Steyning Grammar School catchment area will be measured to the Towers Campus. If either site fills from applicants who live within one part of the catchment area, the remaining in catchment applicants will be allocated the other campus before any out of catchment area applicants are allocated a place at Steyning Grammar School. Under the WSCC Co-Ordinated Admissions Scheme, up to 150 children who live in the Rock Road Campus part of the catchment area will be allocated the Rock Road Storrington Campus and up to 210 children who live in the Towers Campus part of the catchment area will be allocated the Towers Campus. In both cases the School may agree with WSCC to accept more children than at either campus.

For in catchment pupils Parents should note that if they apply for free transport, different criteria may apply and the distance from home to school might be measured using a different route. Where the offer of a place at Steyning Grammar School is made from the school's waiting list, the site offered will be subject to the campus capacity limits.

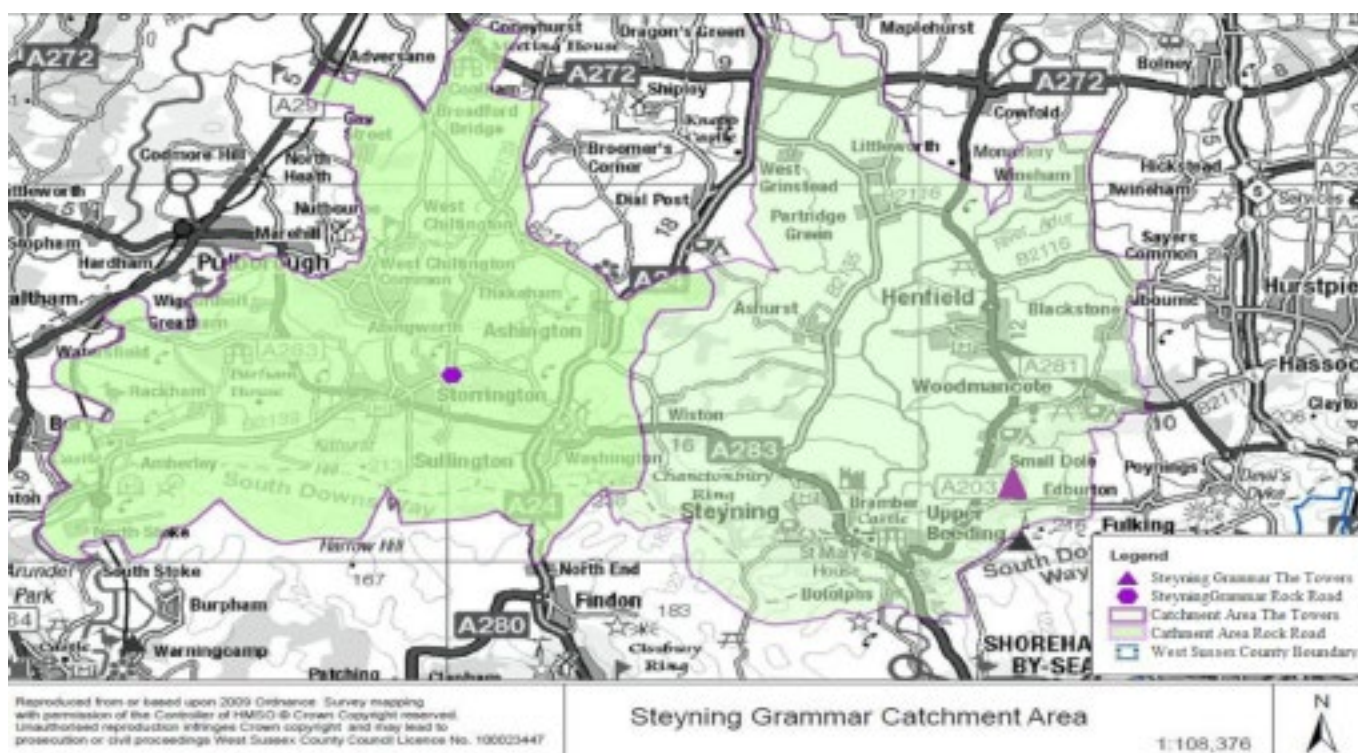

The left hand side with the purple hexagon shows the Rock Road part of the Steyning catchment area and the Rock Road Campus. The right hand side with the purple triangle shows the Towers part of the Steyning catchment area and the position of the Towers Campus. The physical capacity at each Campus is as follows: 150 at Rock Road and 210 at The Tower.

## Westergate: Ormiston Six Villages Academy

Oversubscription Criteria for September 2024 showing the number of applications received under each category for September 2023 entry. For explanatory notes and evidence requirements please see the school's full Admissions Policy on their website.

	<b>Oversubscription Criteria Ormiston Six Villages Academy 2024</b>	How places were allocated for September 2023
EHCP	Children with an Education Health and Care Plan	0
1	Looked after children and those who were previously looked after but immediately after being looked after was adopted or became subject to a child arrangements order or special guardianship order	2
2	Children who have exceptional and compelling social, psychological or medical grounds for attending the Academy	0
3	Children whose siblings attend the school and live at the same address within the catchment area	40
4	Children of staff who work (on a permanent contract) for the academy, have worked for more than two years for the Trust or have been recruited to fill a vacant post for which there is a demonstrable skills shortage;	0
5	Children who live within the catchment area	96
6	Children whose siblings attend the school and live at the same address outside the catchment area	11
7	Children who live outside the catchment area	1
	Total offers	150
	The criteria and distance in metres of the last place offered.	7 2556.95



## Worthing: Bohunt School

Oversubscription Criteria for September 2024 showing the number of applications received under each category for September 2023 entry. For explanatory notes and evidence requirements please see the school's full Admissions Policy on their website.

	<b>Oversubscription Criteria Bohunt School Worthing 2024</b>	How places were allocated for September 2023
EHCP	Children with an Education Health and Care Plan	11
1	Looked after children or previously looked after children	0
2	Exceptional medical or social needs	0
3	Children of Staff	0
4	Siblings	38
5	Children living in catchment area	137
6	Children living outside the catchment area, in order of priority	0
	Total offers	186*
	The criteria and distance in metres of the last place offered.	5 3724.71

\* at request of Local Authority agreed to admit 5 over PAN. Also additional 1 EHCP offered after allocation.

## Worthing: Davison CE High School for Girls

Oversubscription Criteria for September 2024 showing the number of applications received under each category for September 2023 entry. For explanatory notes please see the Information for Parents Starting School 2024 booklet on the website.

	<b>Oversubscription Criteria Davison CE High School for Girls 2024</b>	How places were allocated for September 2023
EHCP	Children with an Education Health and Care Plan	7
1)	Looked after children and previously looked after children (children in public care)	2
2)	Children who are subject to a special guardianship order who have not previously been in local authority care. Evidence must be provided.	0
3)	Girls who need a place at the school on exceptional and compelling social, psychological or medical grounds	1
4)	Girls with a sister already at the school who will still be there at the time of admission	49
5)	Girls who attend linked Church of England Primary Schools in Worthing and Shoreham* whose parents are regular** worshippers at a Christian Church***	9
6)	Girls resident in the Borough of Worthing	148
7)	Children of staff in either or both of the following circumstances: where the member of staff has been employed at the school for two or more years at the time which the admission to the school is made; and/or the member of staff is recruited to fill a vacant post for which there is a demonstrable skill shortage.	0
8)	Girls not resident in the Borough of Worthing, whose parents are regular** worshippers at a Christian Church***	7
9)	Girls not resident in the Borough of Worthing	53
	Total offers	276****
	The criteria and distance in metres of the last place offered.	9 6777.63

\*The linked Church of England Schools are West Park CE (controlled) Primary School, Broadwater CE (aided) Primary School, Heene CE (aided) Primary School, Goring CE (aided) Primary School and St Nicolas & St Mary's CE Primary (aided) School in Shoreham.

\*\* Regular means attending church at least once a month for the period of two years prior to application. Confirmation will be required from a priest or minister on the supplementary information form available on the website.

\*\*\*A Christian Church is defined as one being a full member of Churches Together in Britain and Ireland or of The Evangelical Alliance.

\*\*\*\* at request of Local Authority agreed to admit 5 over PAN. Also additional 1 EHCP offered after allocation.

## Worthing: Durrington High School

Oversubscription Criteria for September 2024 showing the number of applications received under each category for September 2023 entry. For explanatory notes and evidence requirements please see the school's full Admissions Policy on their website.

	<b>Oversubscription Criteria Durrington High School 2024</b>	How places were allocated for September 2023
EHCP	Children with an Education Health and Care Plan	9
1	Looked after children (CLA students - children in public care) and all children who were previously looked after	3
2	The son/daughter of a member of staff	5
3	Children who need a place at the school on exceptional and compelling social, psychological or medical grounds	0
4	Children who will have brothers or sisters already attending the school	95
5	Children who attend a primary school which is part of the Durrington Multi Academy Trust	9
6	Children residing within the Borough of Worthing	215
7	Children who reside outside the Borough of Worthing, with brothers or sisters already attending the school	0
8	Other children who live outside the Borough of Worthing	0
	Total offers	336*
	The criteria and distance in metres of the last place offered.	6 2906.25

\* at request of Local Authority agreed to admit 5 over PAN. Also additional 1 EHCP's offered after allocation.

## Worthing: St Andrews's CE High School

Oversubscription Criteria for September 2024 showing the number of applications received under each category for September 2023 entry. For explanatory notes and evidence requirements please see the school's full Admissions Policy on their website.

**All applicants who requested this school for September 2023 were offered a place, including children who applied after the deadline and those whose preferences for other schools couldn't be offered where this was either their catchment school or the nearest school with a place available.**

<b>Oversubscription Criteria St Andrew's CE High School 2024</b>	
EHCP	Children with an Education Health and Care Plan
1.	Looked after children (children in public care) and children who were previously looked after who leave care under a special guardianship, residence, child arrangement or adoption order.
2.	Pupils who need a place at the school on exceptional and compelling social, psychological or medical grounds.
3.	Pupils who will still have a sibling in the school both at the time of application and when the child starts at St Andrew's.
4.	Pupils resident in the Borough of Worthing with the pupil or their parent(s) or carer(s) regular worshippers at a Christian church recognised by the CTBI or the Evangelical Alliance.
5.	Pupils resident in Adur or Arun with the pupil or their parent(s) or carer(s) regular worshippers at a Christian church recognised by CTBI or the the Evangelical Alliance.
6.	Pupils resident in the Borough of Worthing.
7.	Pupils living elsewhere

## Worthing: St Oscar Romero Catholic School

Oversubscription Criteria for September 2024 showing the number of applications received under each category for September 2023 entry. For explanatory notes and evidence requirements please see the school's full Admissions Policy on their website.

	<b>Oversubscription Criteria St Oscar Romero Catholic School 2024</b>	How places were allocated for September 2023
EHCP	Children with an Education Health and Care Plan	5
1	Catholic looked after children or previously looked after children	1
2	Catholic children who are considered to have an exceptional or compelling need, supported by written evidence	0
3	Catholic children with a brother or sister at the school at the time of admission	24
4	Catholic children currently attending one of the named deanery feeder schools	21
5	Catholic children who are not attending one of the named deanery feeder schools	28
6	Other looked after children or previously looked after children	6
7	Catechumens, Candidates for Reception into the Church and children who are members of an Orthodox Church	18
8	Other children with a brother or sister at the school at the time of admission	65
9	Other children who are considered to have an exceptional or compelling need, supported by written evidence	10
10	Other children currently attending one of the named deanery feeder schools	8
11	Children of Staff in either or both of the following circumstances: a) A permanent member of staff that has been employed at the school for at least two years at the time of application b) A member of staff recruited to fill a vacant post for which there is a demonstrable skill shortage	0
12	Children of other Christian denominations whose membership is evidenced by a minister of religion	0
13	Children of other faiths whose membership is evidenced by a religious leader	0
14	Any other children	0
	Total offers	186*
	The criteria and distance in metres of the last place offered.	10 2232.23

\* at request of Local Authority agreed to admit 5 over PAN. Also went 1 over due to maladministration.

## Worthing: Worthing High School

Oversubscription Criteria for September 2024 showing the number of applications received under each category for September 2023 entry. For explanatory notes and evidence requirements please see the school's full Admissions Policy on their website.

	<b>Oversubscription Criteria Worthing High School 2024</b>	How places were allocated for September 2023
EHCP	Children with an Education Health and Care Plan	11
1	Looked after children and all previously looked after children, including those children who appear (to the admission authority) to have been in state care outside of England and ceased to be in state care as a result of being adopted. Previously looked after children are children who were looked after but ceased to be so because they were adopted (or became subject to a child arrangements order or special guardianship order).	2
2	Children of staff who work (on a permanent contract) for SDET, have worked for more than two years for the Trust or have been recruited to fill a vacant post for which there is a demonstrable skills shortage	3
3	Children with brothers or sisters already at the school and who will still be attending when the child starts who reside in the Borough of Worthing	44
4	Children attending a school that is part of SDET	2
5	Other children who reside in Borough of Worthing	153
6	Children with brothers or sisters already at the school and who will still be attending when the child starts who reside outside the Borough of Worthing	0
7	Other children who reside outside the Borough of Worthing	0
	Total offers	215*
	The criteria and distance in metres of the last place offered.	5 1728.81

\* at request of Local Authority agreed to admit 5 over PAN.