

# **TRAFFIC REGULATION ORDER (TRO) CONSULTATION**

**CHI8005RC – Spitalfield Lane, Chichester**

**3/8/23 – 24/8/23**

## **Contents**

Notice	Page 2
Statement of Reasons	Page 3
Draft Order	Page 4
Plan "c_chichestersu8605sen" - existing restrictions	Page 5
Plan "c_chichestersu8605sen" - proposals	Page 6
Plan "c_chichestersu8705swn" - existing restrictions	Page 7
Plan "c_chichestersu8705swn" - proposals	Page 8

**WEST SUSSEX COUNTY COUNCIL**  
**((CHICHESTER DISTRICT) (PARKING PLACES & TRAFFIC REGULATION)**  
**(CONSOLIDATION) ORDER 2010)**  
**(SPITALFIELD LANE AMENDMENT) ORDER 202\***

**NOTICE** is hereby given that in exercise of their powers under the Road Traffic Regulation Act 1984, West Sussex County Council, propose to make a permanent Order the effect of which will be to introduce a bus stop clearway and a length of prohibition of waiting at any time (double yellow lines) on the north side of Spitalfield Lane between Swanfield Drive and Lime Close.

Full details of the proposals in this Notice can be viewed on our website [www.westsussex.gov.uk/tro](http://www.westsussex.gov.uk/tro). The website includes a response form for comments or objections.

Paper copies of documents will not be available to view in council offices or libraries. People without access to a computer who wish to view details of the scheme should telephone the West Sussex County Council Contact Centre on 01243 642105 to receive the documents by post.

Any objections or comments about the proposal must be received by 24 August 2023. These may be sent via the response form on the website, in writing to: TRO Team, West Sussex County Council, The Grange, Tower Street, Chichester, PO19 1RH; or by e-mail to: [tro.consultation@westsussex.gov.uk](mailto:tro.consultation@westsussex.gov.uk). All correspondence should be addressed to the undersigned, quoting reference no. TRO/CHI8005/RC. Only correspondence including a full name and address will be considered.

Dated this 3 August 2023  
Director of Law & Assurance  
County Hall  
Chichester

**WEST SUSSEX COUNTY COUNCIL**  
**((CHICHESTER DISTRICT) (PARKING PLACES & TRAFFIC REGULATION)**  
**(CONSOLIDATION) ORDER 2010)**  
**(SPITALFIELD LANE AMENDMENT) ORDER 202\***

**STATEMENT OF REASONS FOR PROPOSING TO MAKE THE ORDER**

The County Council in exercise of their powers under the Road Traffic Regulation Act 1984, propose to make a permanent Order the effect of which will be to introduce a bus stop clearway and a length of prohibition of waiting at any time (double yellow lines) on the north side of Spitalfield Lane between Swanfield Drive and Lime Close.

As part of the County Councils approach to improvements to bus service provision, highways infrastructure improvements are proposed to facilitate the new Stagecoach route 500 bus service connecting Chichester and Littlehampton.

Highways works have been progressed along the new bus route to formalise existing bus stops. In Spitalfield Lane a new bus stop clearway is required to allow passengers to alight safely adjacent to the kerblines and onto the footway. In addition to the bus stop clearway a length of double yellow lines is proposed to protect access for buses using the bus stop.

The Order is proposed to avoid danger to persons or other traffic using the roads or for preventing the likelihood of any such danger arising and to facilitate the passage on the road of any class of traffic (including pedestrians).

Plan Nos. SU8605SEN & SU8705SWN show the length of road that is the subject of the proposed Order

Director of Law & Assurance  
County Hall  
Chichester  
July 2023

**WEST SUSSEX COUNTY COUNCIL**  
**((CHICHESTER DISTRICT) (PARKING PLACES & TRAFFIC REGULATION)**  
**(CONSOLIDATION) ORDER 2010)**  
**(SPITALFIELD LANE AMENDMENT) ORDER 202\***

West Sussex County Council in exercise of their powers under Sections 1 (1) 2 (1) and (2), 4 (2), 45, 46, 49 and 53 and Part IV of Schedule 9 of the Road Traffic Regulation Act 1984 "the Act" as amended and of all other enabling powers and after consultation with the chief officer of police in accordance with Part III of Schedule 9 to the Act hereby make the following Order:-

1. This Order shall come into operation on the x day of x 2023 and may be cited as "West Sussex County Council ((Chichester District) (Parking Places and Traffic Regulation) (Consolidation) Order 2010) (Spitalfield Lane Amendment) Order 2022."
2. The "West Sussex County Council (Chichester District) (Parking Places and Traffic Regulation) (Consolidation) Order 2010" is hereby amended by the deletion from it of the plans in the First Schedule to this Order and the substitution of the plans attached in the Second Schedule to this Order.

**FIRST SCHEDULE**  
**Plans to be deleted**

SU8605SEN (Sheet Issue No. 6)  
SU8705SWN (Sheet Issue No. 5)

**SECOND SCHEDULE**  
**Plans to be substituted**  
**(As attached)**

SU8605SEN (Sheet Issue No. 7)  
SU8705SWN (Sheet Issue No. 6)

**For and on behalf of WEST SUSSEX COUNTY COUNCIL**

***Authorised Signatory:***

***NAME:***

***DATE MADE:***

PAGE 1 OF 2: EXISTING RESTRICTIONS ONLY

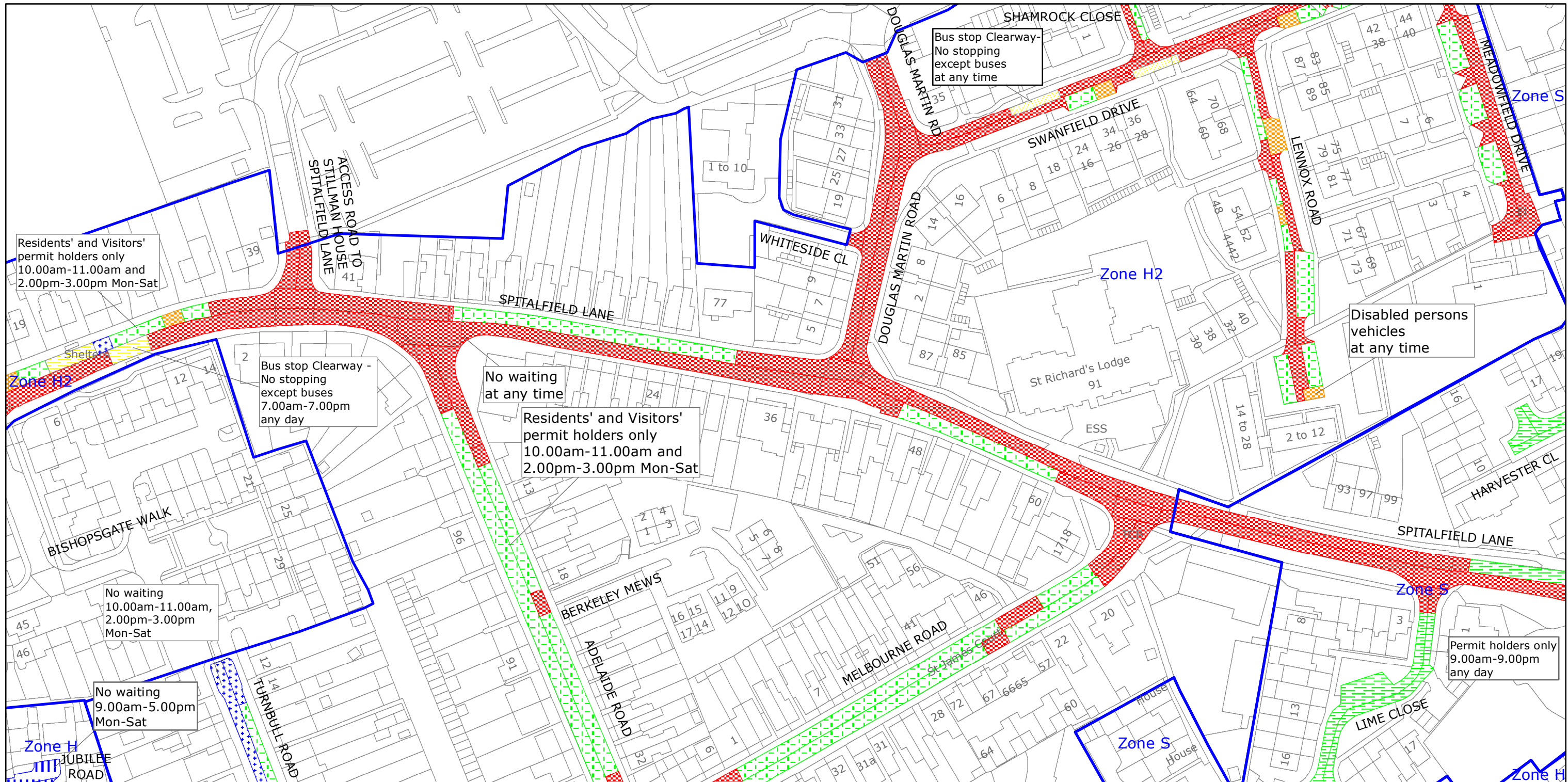

West Sussex County Council  
 Highways & Transport  
 The Grange  
 Tower Street  
 Chichester  
 West Sussex  
 PO19 1RH

CHICHESTER DISTRICT: CHICHESTER  
 WAITING RESTRICTIONS

Reproduced from or based upon 2021 Ordnance Survey mapping with permission of the Controller of HMSO (c) Crown Copyright reserved.  
 Unauthorised reproduction infringes Crown copyright and may lead to prosecution or civil proceedings West Sussex County Council Licence No. 100018485

TILE REF NO:  
 SU8605SEN

SHEET ISSUE NO 6  
 SHEET ACTIVE FROM - 01.06.2021



SCALE:  
 1:1250  
 at A3 size

PAGE 2 OF 2: PROPOSED CHANGES TO RESTRICTIONS (CIRCLED)

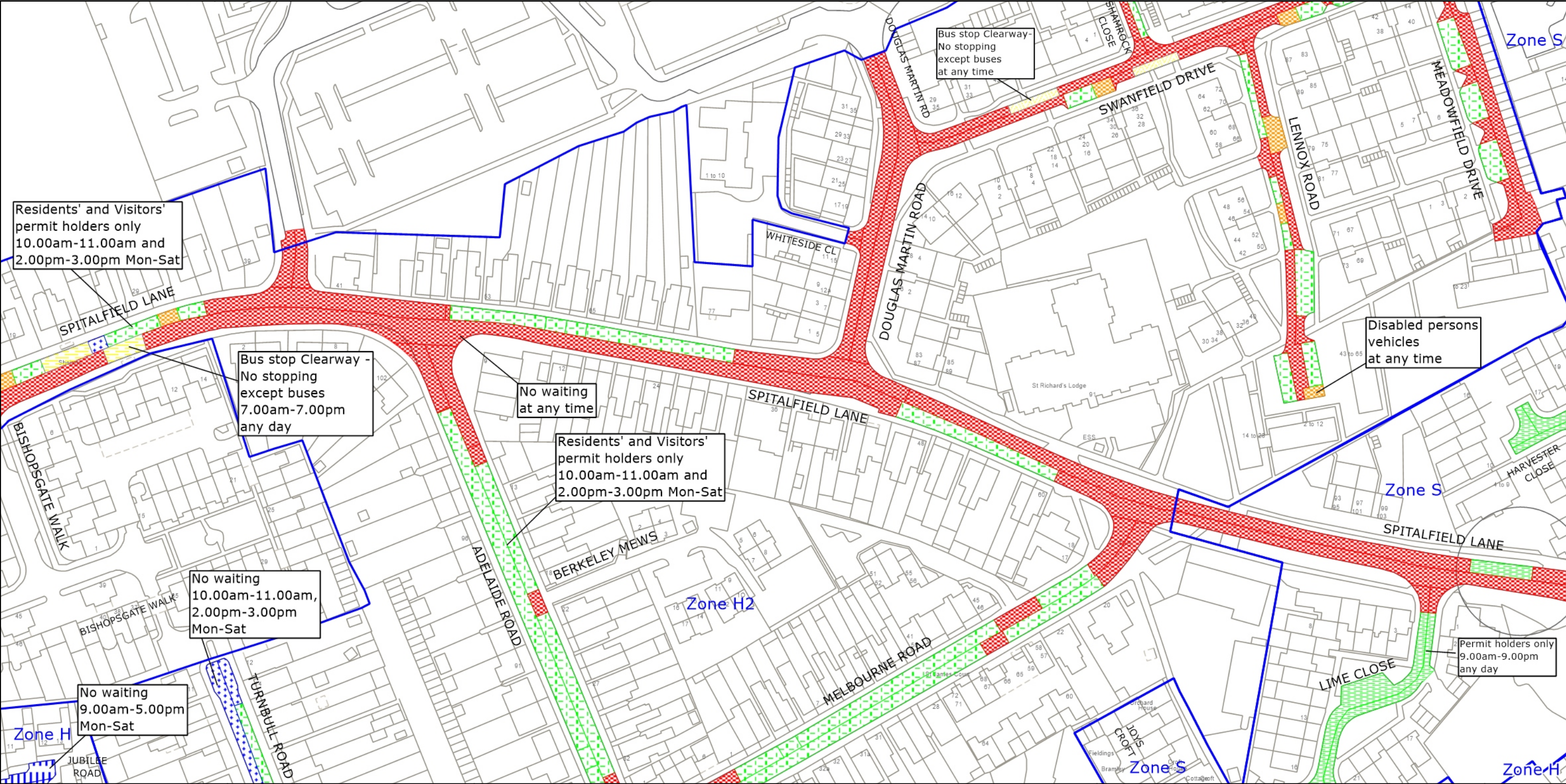

West Sussex County Council  
Highways & Transport  
The Grange  
Tower Street  
Chichester  
West Sussex  
PO19 1RH

CHICHESTER DISTRICT: CHICHESTER  
PROPOSED WAITING RESTRICTIONS (20.06.2023)

**TILE REF NO:**  
**SU8605SEN**

SHEET ISSUE NO 7\_CHI8005  
SHEET ACTIVE FROM - DD.MM.YYYY

**N**  
  
**SCALE:**  
1:1250  
at A3 size

Reproduced from or based upon 2023 Ordnance Survey mapping with permission of the Controller of HMSO (c) Crown Copyright reserved. Unauthorised reproduction infringes Crown copyright and may lead to prosecution or civil proceedings West Sussex County Council Licence No. 100018485

PAGE 1 OF 2: EXISTING RESTRICTIONS ONLY

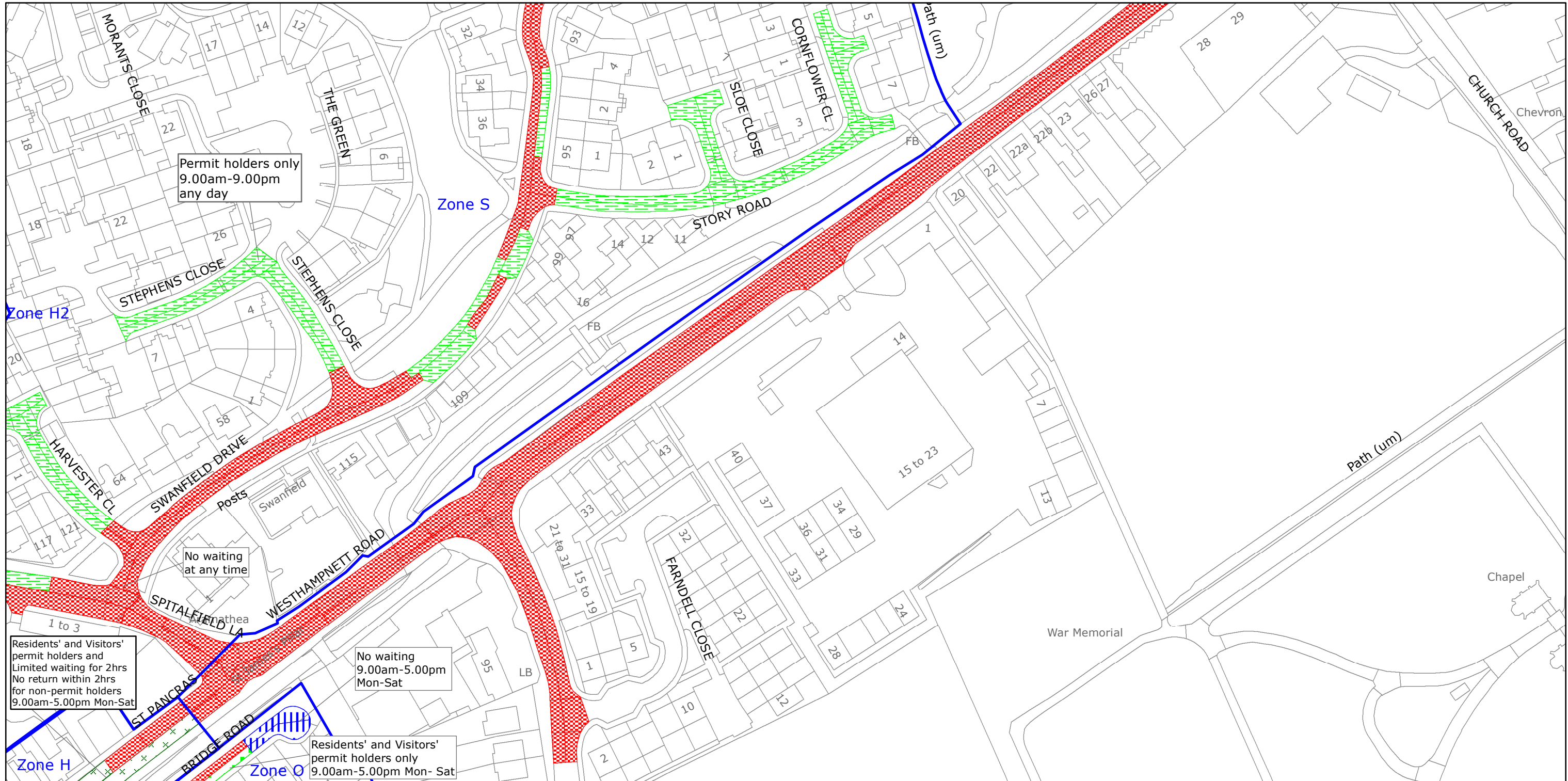

West Sussex County Council  
 Highways & Transport  
 The Grange  
 Tower Street  
 Chichester  
 West Sussex  
 PO19 1RH

CHICHESTER DISTRICT: CHICHESTER  
 WAITING RESTRICTIONS

TILE REF NO:  
 SU8705SWN

SHEET ISSUE NO 5  
 SHEET ACTIVE FROM - 08.07.2021



SCALE:  
 1:1250  
 at A3 size

Reproduced from or based upon 2021 Ordnance Survey mapping with permission of the Controller of HMSO (c) Crown Copyright reserved.  
 Unauthorised reproduction infringes Crown copyright and may lead to prosecution or civil proceedings West Sussex County Council Licence No. 100018485

PAGE 2 OF 2: PROPOSED CHANGES TO RESTRICTIONS (CIRCLED)

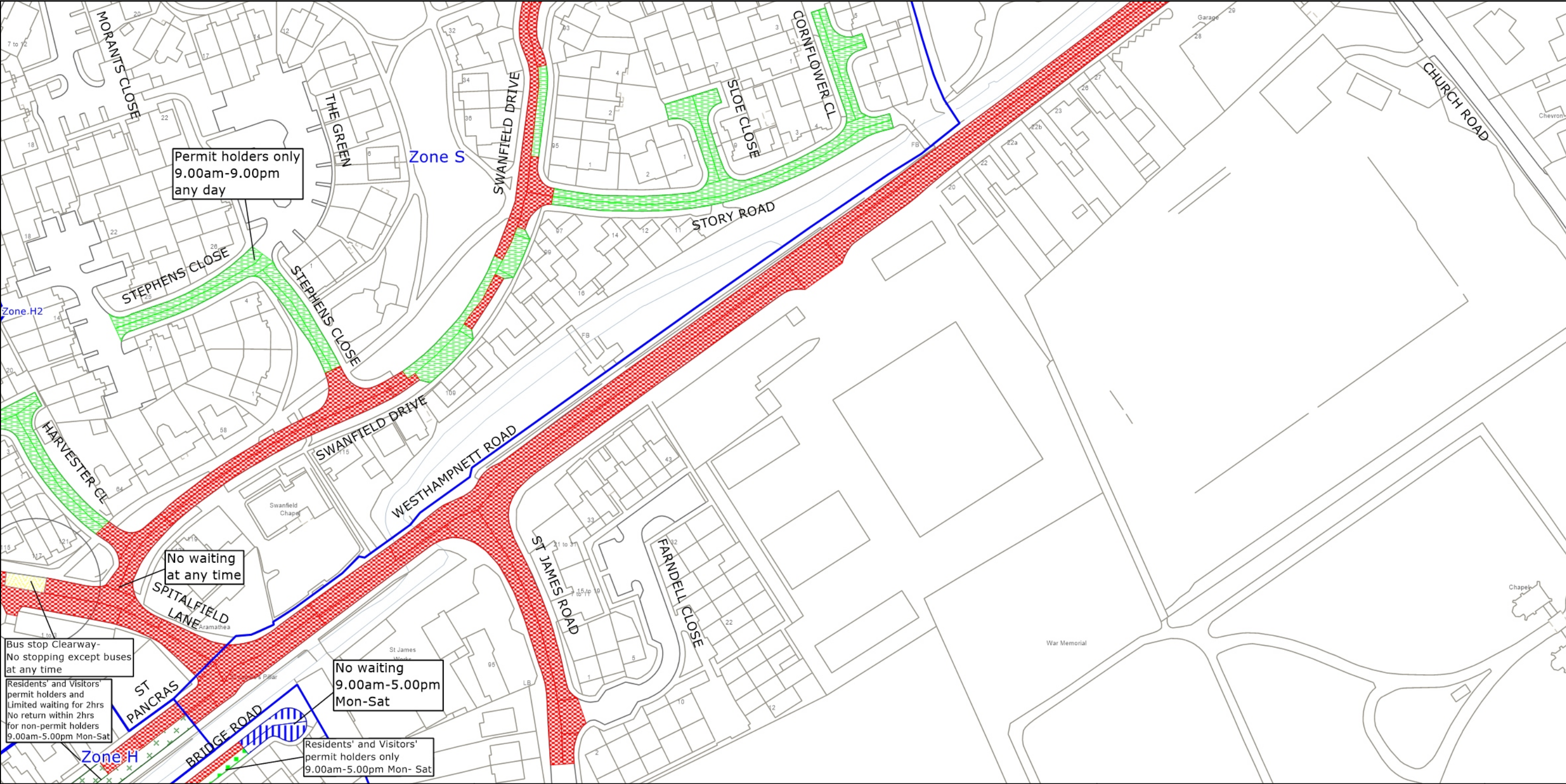

West Sussex County Council  
 Highways & Transport  
 The Grange  
 Tower Street  
 Chichester  
 West Sussex  
 PO19 1RH

CHICHESTER DISTRICT: CHICHESTER  
 PROPOSED WAITING RESTRICTIONS (20.06.2023)

TILE REF NO:  
 SU8705SWN  
 SHEET ISSUE NO 6\_CHI8005  
 SHEET ACTIVE FROM - DD.MM.YYYY

N  
  
 SCALE:  
 1:1250  
 at A3 size

Reproduced from or based upon 2023 Ordnance Survey mapping with permission of the Controller of HMSO (c) Crown Copyright reserved. Unauthorised reproduction infringes Crown copyright and may lead to prosecution or civil proceedings West Sussex County Council Licence No. 100018485