

# **TRAFFIC REGULATION ORDER (TRO) CONSULTATION**

## **CHI2301RC – Town Lane, Singleton**

**13/7/23 – 3/8/23**

### **Contents**

Notice	Page 2
Statement of Reasons	Page 3
Draft Order	Page 4
Plan "c_chi2301_speeds" - existing restrictions	Page 5
Plan "c_chi2301_speeds" - proposals	Page 6

**WEST SUSSEX COUNTY COUNCIL**  
**(SINGLETON: TOWN LANE)**  
**(30MPH SPEED LIMIT) ORDER 2023**

**NOTICE** is hereby given that West Sussex County Council proposes to introduce a permanent Order under the provisions of the Road Traffic Regulation Act 1984, the effect of which will be to introduce a 30mph speed limit on a length of Town Lane from the A286 southwards for a distance of 170 metres.

Full details of the proposals in this Notice can be viewed on our website [www.westsussex.gov.uk/tro](http://www.westsussex.gov.uk/tro). The website includes a response form for comments or objections.

Paper copies of documents will not be available to view in council offices or libraries. People without access to a computer who wish to view details of the scheme should telephone the West Sussex County Council Contact Centre on 01243 642105 to receive the documents by post.

Any objections or comments about the proposal must be received by 3 August 2023. These may be sent via the response form on the website, in writing to: TRO Team, West Sussex County Council, The Grange, Tower Street, Chichester, PO19 1RH; or by e-mail to: [tro.consultation@westsussex.gov.uk](mailto:tro.consultation@westsussex.gov.uk). All correspondence should be addressed to the undersigned, quoting the reference TRO/CHI2301/RC. Only correspondence including a full name and address will be considered.

Dated this 13<sup>TH</sup> July 2023

Director of Law & Assurance  
County Hall  
Chichester

**WEST SUSSEX COUNTY COUNCIL**  
**(SINGLETON: TOWN LANE)**  
**(30MPH SPEED LIMIT) ORDER 2023**

**Statement Of Reasons For Proposing To Make The Order**

The County Council in exercise of their powers under the Road Traffic Regulation Act 1984, propose to make a permanent Order the effect of which will be to introduce a 30mph speed limit on a length of Town Lane from the A286 southwards for a distance of 170 metres.

Town Lane is currently derestricted and runs between the A286 and Chalkpit Lane. Town Lane provides access to the Weald and Downland Museum and is a shortcut route for traffic travelling between Midhurst//Guildford and the east side of Chichester. A tactile crossing point has recently been installed to provide a safer pedestrian route to the museum.

The A286 is subject to a 30mph speed limit. Due to the high number of pedestrian and vehicular movements on Town Lane it is considered appropriate to extend the 30mph speed limit on the A286 southwards onto Town Lane to encompass the museum entrance and the village gateways installed by the Parish Council.

This Order is proposed so as to reduce danger to persons or other traffic using the road or to minimise the likelihood of any such danger arising and for facilitating the safe passage of any class of traffic (including pedestrians).

Drawing CHI2301 : Singleton – Town Lane Proposed 30mph Speed Limit (27.06.2023) shows the lengths of road, which is the subject of the proposed order.

Director of Law & Assurance  
County Hall  
Chichester

**WEST SUSSEX COUNTY COUNCIL**  
**(SINGLETON: TOWN LANE)**  
**(30MPH SPEED LIMIT) ORDER 202\***

West Sussex County Council in exercise of their powers under Sections 82 and 84 (1) (a) of the Road Traffic Regulation Act 1984 ("the Act"), and Part IV of Schedule 9 of the Act and of all other enabling powers, and after consultation with the chief officer of police in accordance with Part III and Part IV of Schedule 9 to the Act hereby make the following Order:-

1. This Order shall come into operation on the X Day of x 202\* and may be cited as "West Sussex County Council (Singleton: Town Lane) (30mph Speed Limit) Order 202\*"
2. No person shall cause or permit any vehicle to proceed at a speed exceeding 30 miles per hour on the length of road specified in the First Schedule to this Order.
3. Nothing in Paragraph 2 shall apply to a vehicle being used by naval, military or air force purposes while being driven by a person for the time being subject to the orders of a member of the armed forces of the Crown on an occasion when –
  - (a) the person driving the vehicle is a member of the special forces as defined by the Road Traffic Exemptions (Special Forces) (Variation and Amendment) Regulations 2011; and
  - (b) the vehicle is being driven-
    - (i) in response, or for practice in responding, to a national security emergency by a person who has been trained in driving vehicles at high speeds; or
    - (ii) for the purpose of training a person in driving vehicles at high speeds.

**FIRST SCHEDULE**  
**(30mph speed limit)**

Length of road in Singleton

Town Lane

From the A286 southwards for a distance of 170 metres.

**For and on behalf of WEST SUSSEX COUNTY COUNCIL**

*Authorised Signatory:*

*NAME:*

*DATE MADE:*

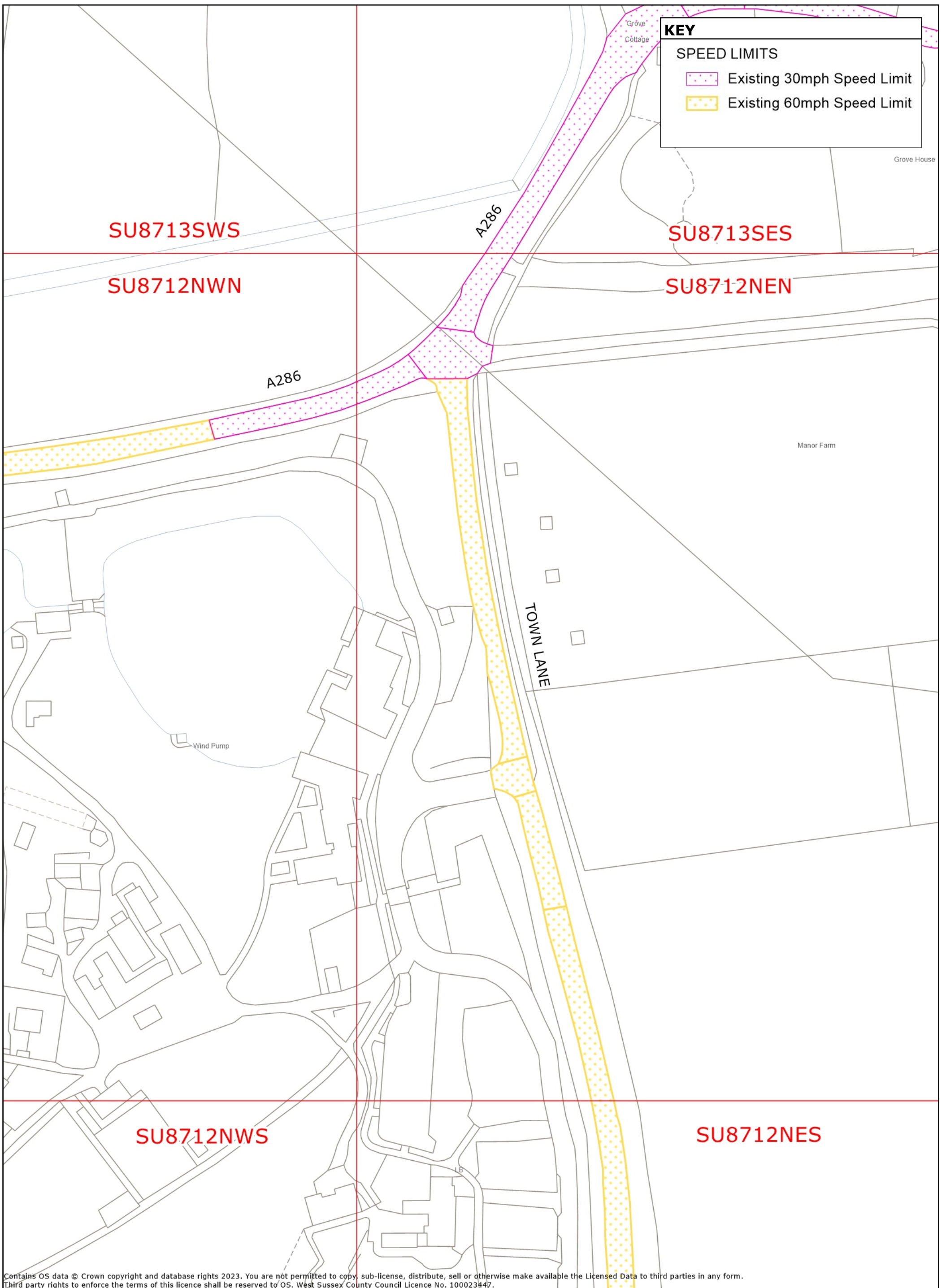

**KEY**

**SPEED LIMITS**

- Existing 30mph Speed Limit
- Existing 60mph Speed Limit

Contains OS data © Crown copyright and database rights 2023. You are not permitted to copy, sub-license, distribute, sell or otherwise make available the Licensed Data to third parties in any form. Third party rights to enforce the terms of this licence shall be reserved to OS. West Sussex County Council Licence No. 100023447.



CHICHESTER DISTRICT: SINGLETON - TOWN LANE  
EXISTING SPEED LIMITS

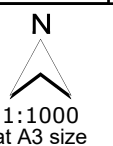

**CHI2301**

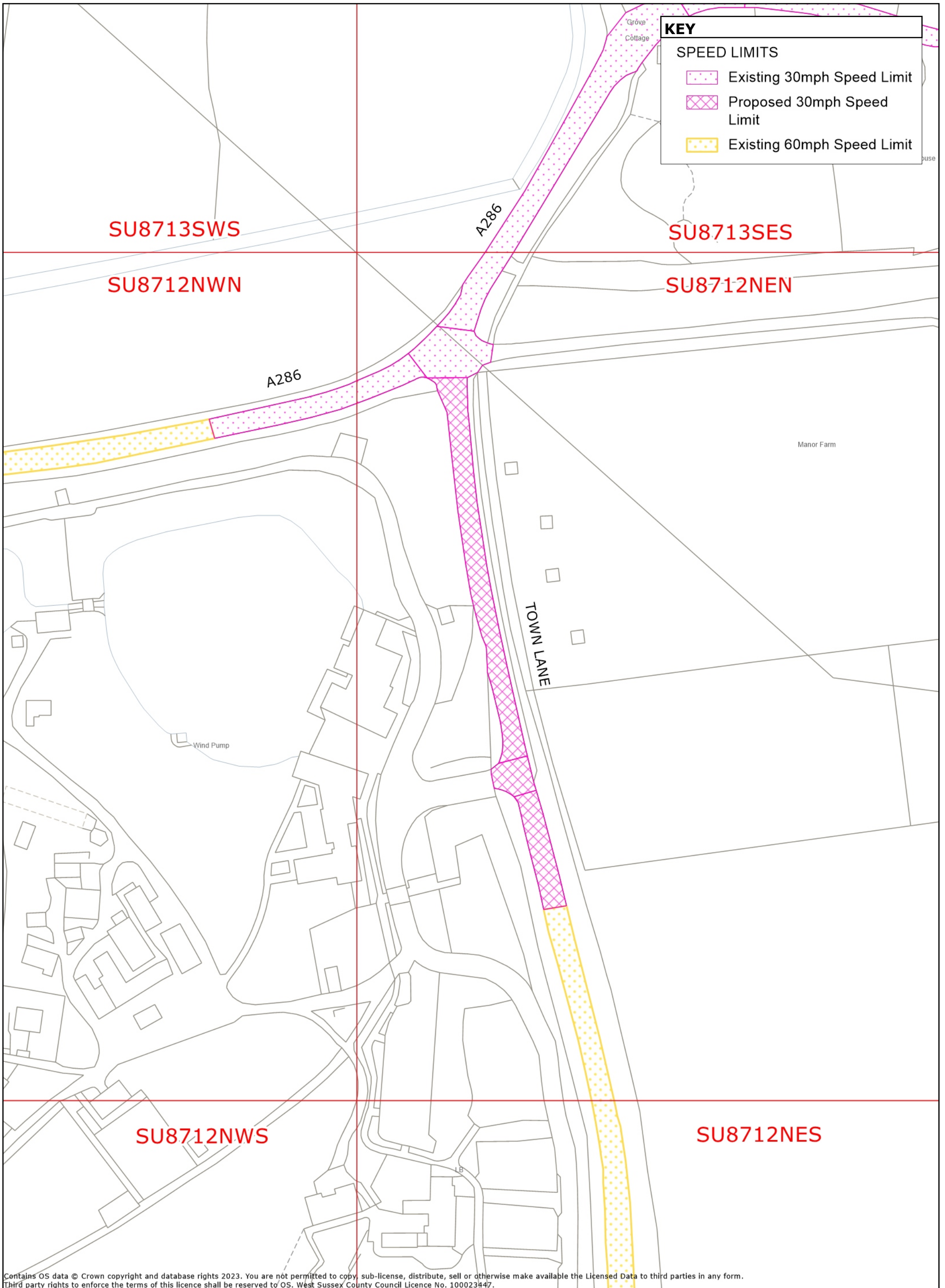



**KEY**

**SPEED LIMITS**

-  Existing 30mph Speed Limit
-  Proposed 30mph Speed Limit
-  Existing 60mph Speed Limit

Contains OS data © Crown copyright and database rights 2023. You are not permitted to copy, sub-license, distribute, sell or otherwise make available the Licensed Data to third parties in any form. Third party rights to enforce the terms of this licence shall be reserved to OS. West Sussex County Council Licence No. 100023447.



CHICHESTER DISTRICT: SINGLETON - TOWN LANE  
 PROPOSED 30MPH SPEED LIMIT (27.06.2023)

**CHI2301**

