

TRAFFIC REGULATION ORDER (TRO) CONSULTATION
CRW9030RC – The Boulevard & Exchange Road, Crawley
1/2/23 – 22/2/23

Contents

Notice	Page 2
Statement of Reasons	Page 3
Draft Order	Page 4
Plan "c_crawleytq2736nwn_2" - existing restrictions	Page 5
Plan "c_crawleytq2736nwn_2" - proposals	Page 6
Plan "c_crawleytq2837ses" - existing restrictions	Page 7
Plan "c_crawleytq2837ses" - proposals	Page 8
Plan "c_crawleytq2938ses" - existing restrictions	Page 9
Plan "c_crawleytq2938ses" - proposals	Page 10

WEST SUSSEX COUNTY COUNCIL
((CRAWLEY BOROUGH) (PARKING PLACES AND TRAFFIC REGULATION)
(CONSOLIDATION) ORDER 2010)
(THE BOULEVARD & EXCHANGE ROAD AMENDMENT) ORDER 202*

NOTICE is hereby given that West Sussex County Council under the provisions of the Road Traffic Regulation Act 1984, propose to make a permanent Traffic Order the effect of which will be to:

- (i) introduce 6 disabled bays on the northern side of The Boulevard adjacent to the new town hall; and
- (ii) introduce a loading bay for Goods Vehicles only on the western side of Exchange Road

The consultation for this proposal will start on 1 February 2023 and, AT THAT TIME, full details of the proposal in this Notice can be viewed on our website www.westsussex.gov.uk/tro. The [website](http://www.westsussex.gov.uk/tro) includes a response form for comments or objections.

Paper copies of documents will not be available to view in council offices or libraries. People without access to a computer who wish to view details of the scheme should telephone the West Sussex County Council Contact Centre on 01243 642105 to receive the documents by post.

Any objections or comments about the proposal must be received by 22 February 2023 quoting reference TRO/CRW9030/RC. These may be sent in writing to: TRO Team, West Sussex County Council, The Grange, Tower Street, Chichester, PO19 1RH, by email to: **tro.consultations@westsussex.gov.uk** or via the response form on the website.

Dated this 1 February 2023.
Director of Law & Assurance
County Hall
Chichester

WEST SUSSEX COUNTY COUNCIL
((CRAWLEY BOROUGH) (PARKING PLACES AND TRAFFIC REGULATION)
(CONSOLIDATION) ORDER 2010)
(THE BOULEVARD & EXCHANGE ROAD AMENDMENT) ORDER 202*

Statement of reasons for proposing to make the Traffic Order

The County Council in exercise of their powers under the Road Traffic Regulation Act 1984, propose to make a permanent Traffic Order the effect of which will be to:

- (i) introduce 6 disabled bays on the northern side of The Boulevard adjacent to the new town hall; and
- (ii) introduce a loading bay for Goods Vehicles only on the western side of Exchange Road

The Eastern Gateway is a Council project within the Crawley Growth programme. It aims to deliver better public space and connectivity improvements at the Town Hall, County Buildings and Crawley College

The old Town Hall has been replaced with a building containing a new Town Hall with commercial offices above. The new Town Hall building will accommodate a range of staff and commercial tenants. To limit vehicular traffic in The Boulevard whilst providing a parking facility for blue badge holders the parking space in front of the Town Hall building will be designated with 6 parking spaces for disabled vehicles only.

A loading bay for Goods Vehicles only will be provided to the rear of the new Town Hall building in Exchange Road. This facility is being provided to deter Goods Vehicles from routinely loading and unloading on double yellow lines and will provide a space for this activity to take place.

The opportunity is being taken to amend the Traffic Order plans by the removal of waiting restrictions from lengths of Milton Mount that do not form part of the publicly maintainable highway and, by the correction of the road name for Haslett Avenue East which is currently shown as Worth Park Avenue.

The scheme is proposed for avoiding danger to persons or other traffic using the road or for preventing the likelihood of any such danger arising, to facilitate the passage on the road of any class of traffic and for preserving or improving the amenities of the area through which the road runs.

Plan Nos. TQ2736NWN TQ2837SES TQ2938SES

shows the lengths of roads which are the subject of the proposed Order

Director of Law & Assurance
County Hall
Chichester

WEST SUSSEX COUNTY COUNCIL
((CRAWLEY BOROUGH) (PARKING PLACES AND TRAFFIC REGULATION)
(CONSOLIDATION) ORDER 2010)
(THE BOULEVARD & EXCHANGE ROAD AMENDMENT) ORDER 202*

West Sussex County Council in exercise of their powers under Sections 1 (1) 2 (1) and (2), 4 (2), 45, 46, 49 and 53 and Part IV of Schedule 9 of the Road Traffic Regulation Act 1984 "the Act" as amended and of all other enabling powers and after consultation with the chief officer of police in accordance with Part III of Schedule 9 to the Act hereby make the following Order:-

1. This Order shall come into operation on the X day of X 2023 and may be cited as "West Sussex County Council ((Crawley Borough) (Parking Places and Traffic Regulation) (Consolidation) Order 2010) (The Boulevard & Exchange Road Amendment) Order 202*."
2. The "West Sussex County Council (Crawley Borough) (Parking Places and Traffic Regulation) (Consolidation) Order 2010" is hereby amended by the deletion from it of the plans specified in the First Schedule to this Order and the substitution of the plans attached in the Second Schedule to this Order.

FIRST SCHEDULE
Plans to be deleted

TQ2736NWN (Sheet Issue No. 5)
TQ2837SES (Sheet Issue No. 6)
TQ2938SES (Sheet Issue No. 1)

SECOND SCHEDULE
Plans to be substituted
(as attached)

TQ2736NWN (Sheet Issue No. 6)
TQ2837SES (Sheet Issue No. 7)
TQ2938SES (Sheet Issue No. 2)

For and on behalf of WEST SUSSEX COUNTY COUNCIL

Authorised Signatory:

NAME:

DATE MADE:

PAGE 1 OF 2: EXISTING RESTRICTIONS ONLY

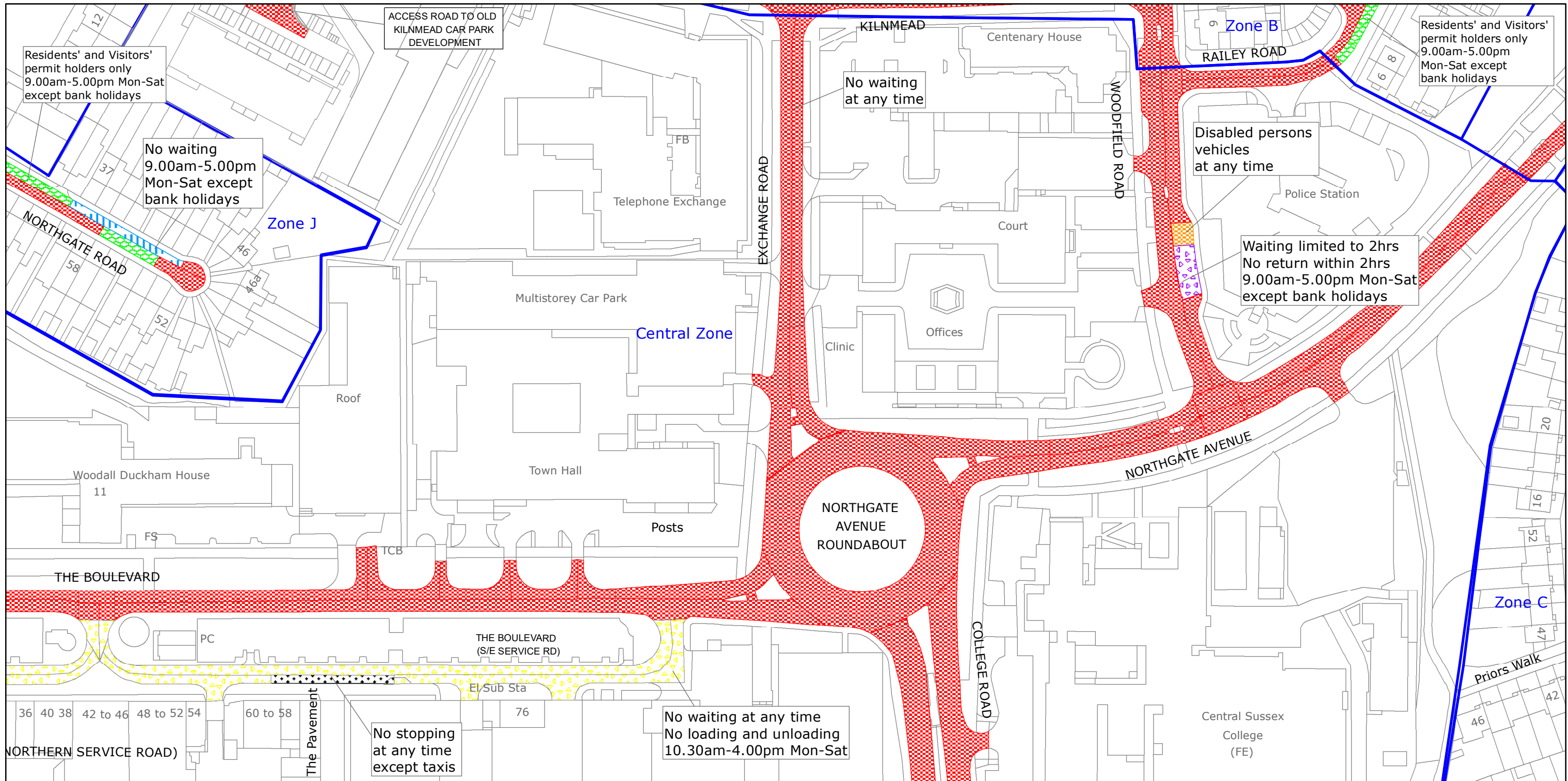

West Sussex County Council
 Highways & Transport
 The Grange
 Tower Street
 Chichester
 West Sussex
 PO19 1RH

CRAWLEY BOROUGH: NORTHGATE & WEST GREEN AND
 THREE BRIDGES WARDS

WAITING RESTRICTIONS

TILE REF NO:
 TQ2736NWN

SHEET ISSUE NO 5
 SHEET ACTIVE FROM - 18.07.2022



SCALE:
 1:1250
 at A3 size

Reproduced from or based upon 2022 Ordnance Survey mapping with permission of the Controller of HMSO (c) Crown Copyright reserved.
 Unauthorised reproduction infringes Crown copyright and may lead to prosecution or civil proceedings West Sussex County Council Licence No. 100018485

PAGE 2 OF 2: PROPOSED CHANGES TO RESTRICTIONS (CIRCLED)

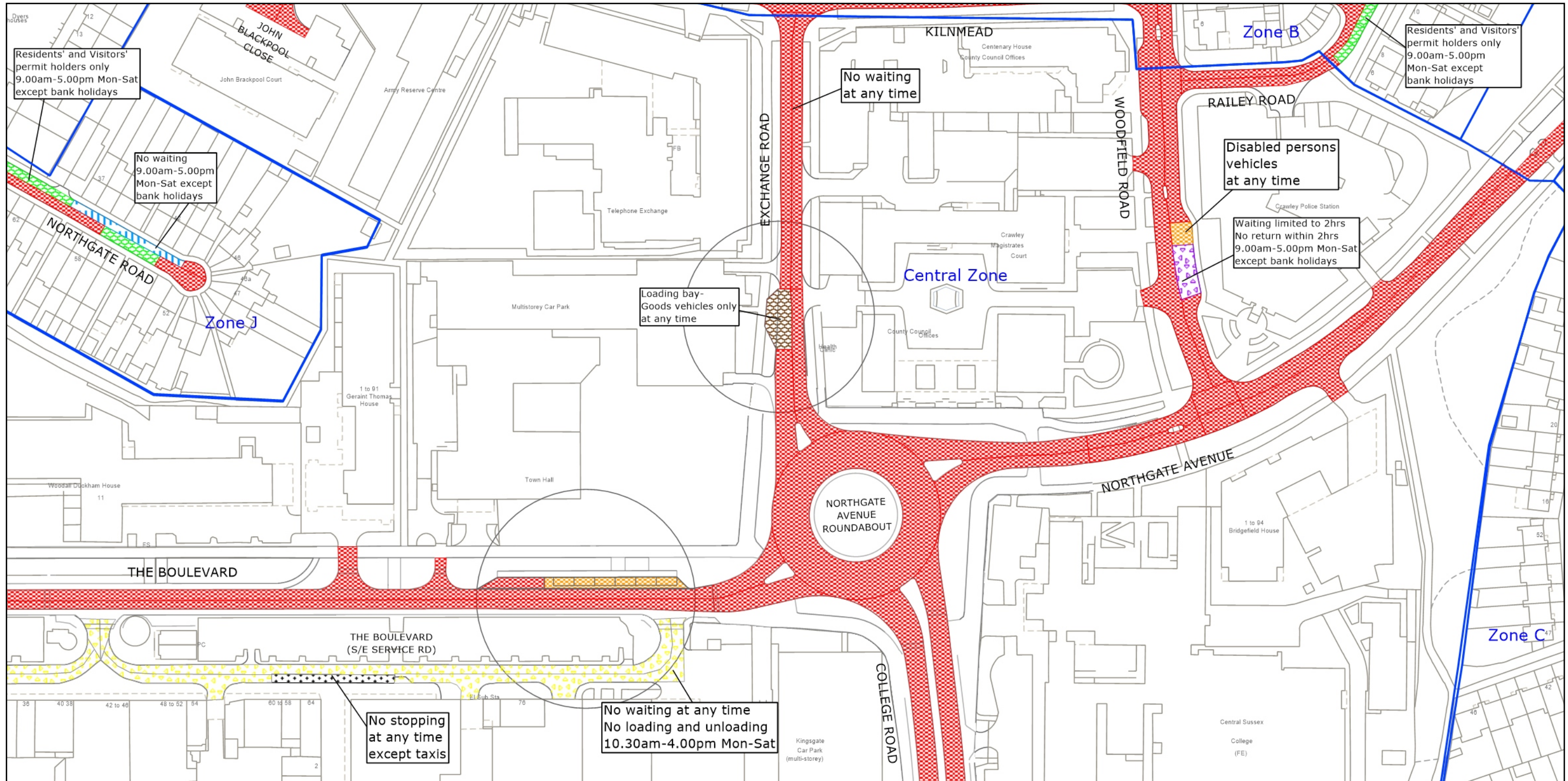

West Sussex County Council
 Highways & Transport
 The Grange
 Tower Street
 Chichester
 West Sussex
 PO19 1RH

CRAWLEY BOROUGH: NORTHGATE & WEST GREEN AND
 THREE BRIDGES WARDS
 PROPOSED WAITING RESTRICTIONS (22.11.2022)

TILE REF NO:
 TQ2736NWN
 SHEET ISSUE NO 6_CRW9030
 SHEET ACTIVE FROM - DD.MM.YYYY

N

 SCALE:
 1:1250
 at A3 size

Reproduced from or based upon 2022 Ordnance Survey mapping with permission of the Controller of HMSO (c) Crown Copyright reserved.
 Unauthorised reproduction infringes Crown copyright and may lead to prosecution or civil proceedings West Sussex County Council Licence No. 100018485

PAGE 1 OF 2: EXISTING RESTRICTIONS ONLY

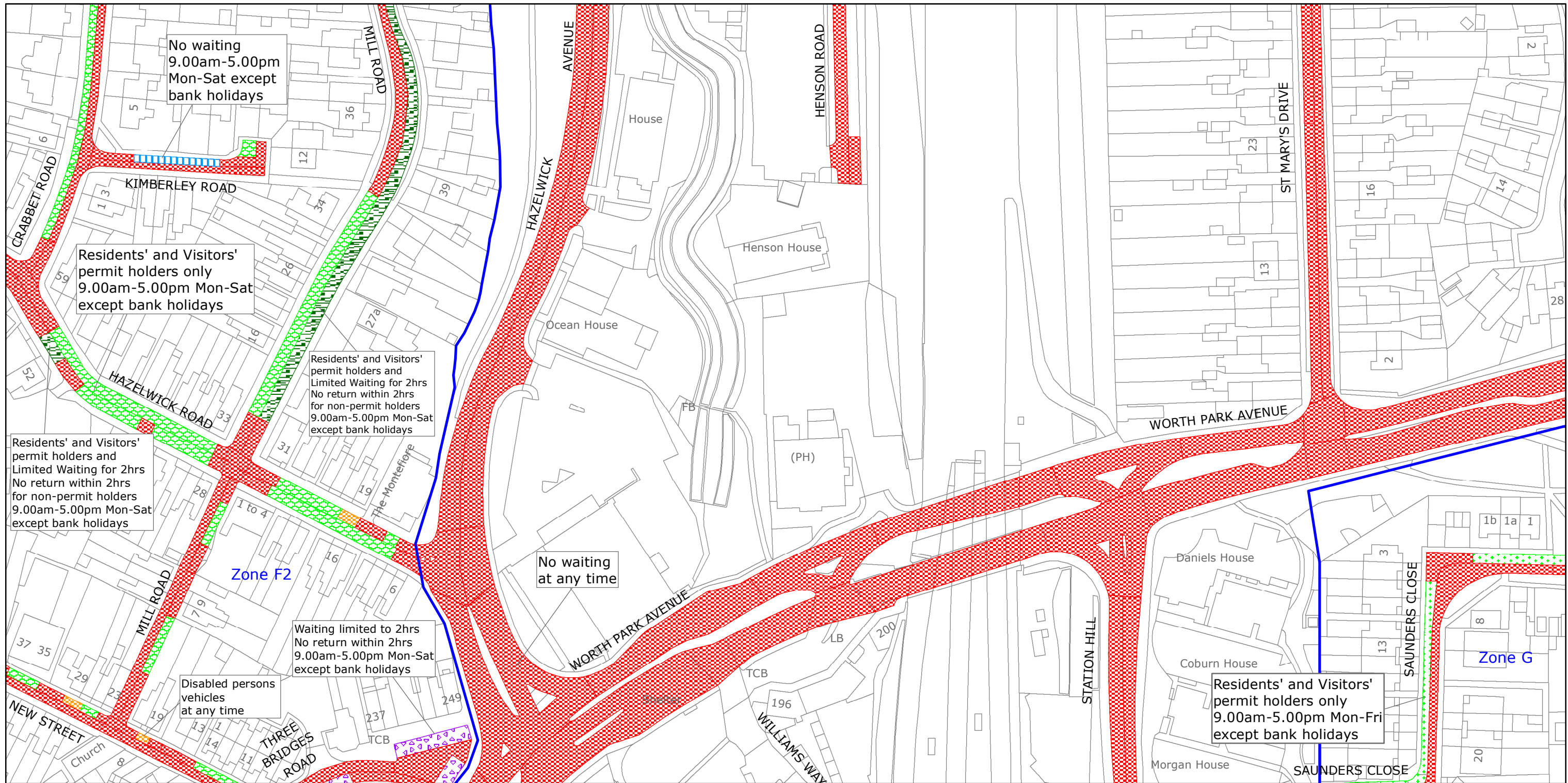

West Sussex County Council
 Highways & Transport
 The Grange
 Tower Street
 Chichester
 West Sussex
 PO19 1RH

CRAWLEY BOROUGH: POUND HILL NORTH & FORGE WOOD,
 POUND HILL SOUTH & WORTH
 AND THREE BRIDGES WARDS
 WAITING RESTRICTIONS

TILE REF NO:
 TQ2837SES

SHEET ISSUE NO 6
 SHEET ACTIVE FROM - 18.07.2022



SCALE:
 1:1250
 at A3 size

Reproduced from or based upon 2022 Ordnance Survey mapping with permission of the Controller of HMSO (c) Crown Copyright reserved.
 Unauthorised reproduction infringes Crown copyright and may lead to prosecution or civil proceedings West Sussex County Council Licence No. 100018485

PAGE 2 OF 2: PROPOSED CHANGES TO RESTRICTIONS (CIRCLED)

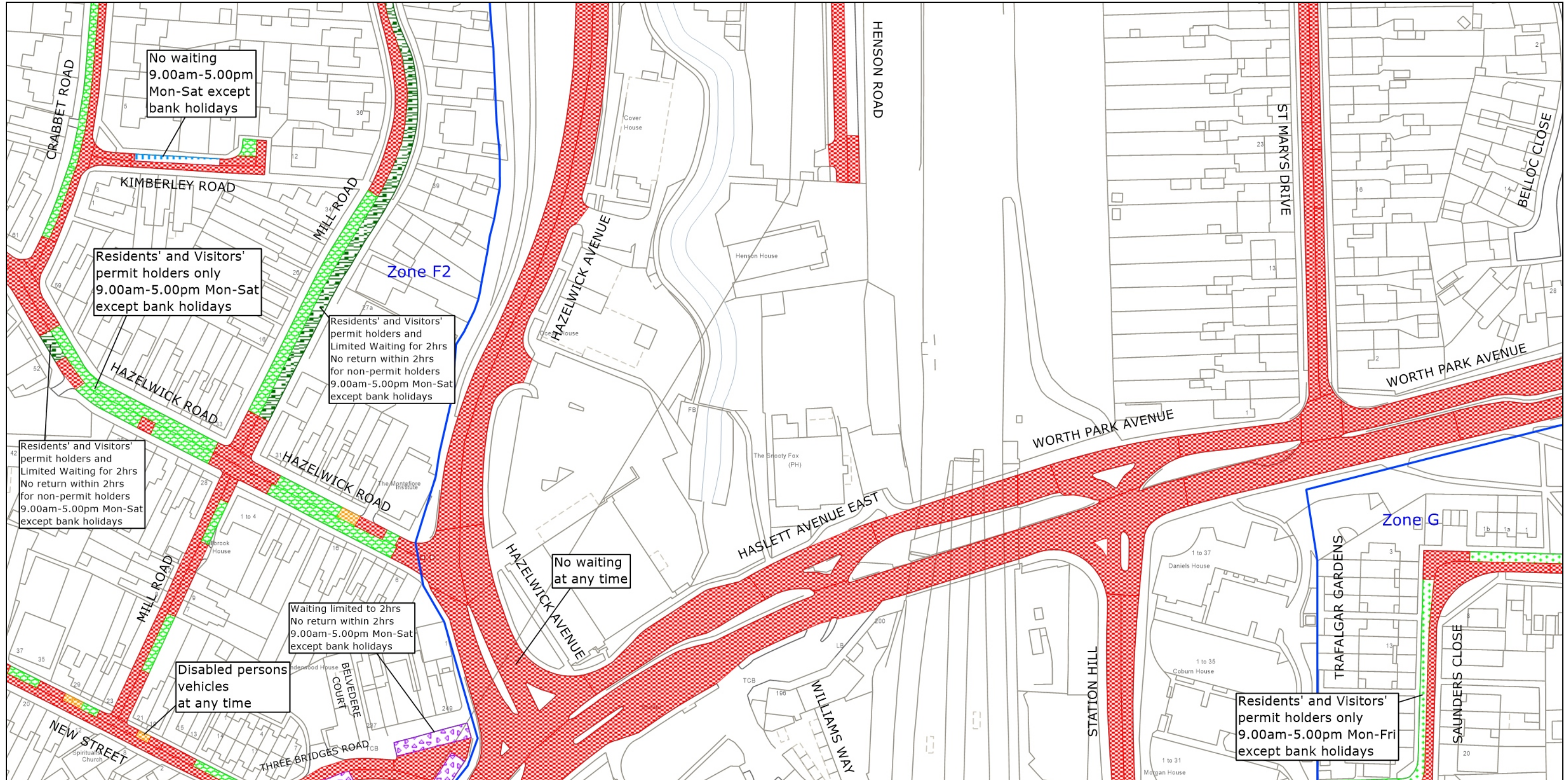

West Sussex County Council
 Highways & Transport
 The Grange
 Tower Street
 Chichester
 West Sussex
 PO19 1RH

CRAWLEY BOROUGH: POUND HILL NORTH & FORGE WOOD,
 POUND HILL SOUTH & WORTH,
 AND THREE BRIDGES WARDS

PROPOSED WAITING RESTRICTIONS (09.01.2023)

TILE REF NO:
 TQ2837SES

SHEET ISSUE NO 7_FIX
 SHEET ACTIVE FROM - DD.MM.YYYY

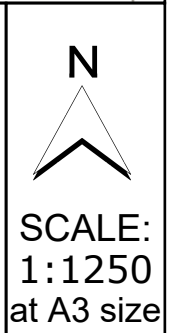

Reproduced from or based upon 2023 Ordnance Survey mapping with permission of the Controller of HMSO (c) Crown Copyright reserved. Unauthorised reproduction infringes Crown copyright and may lead to prosecution or civil proceedings West Sussex County Council Licence No. 100018485

PAGE 1 OF 2: EXISTING RESTRICTIONS ONLY

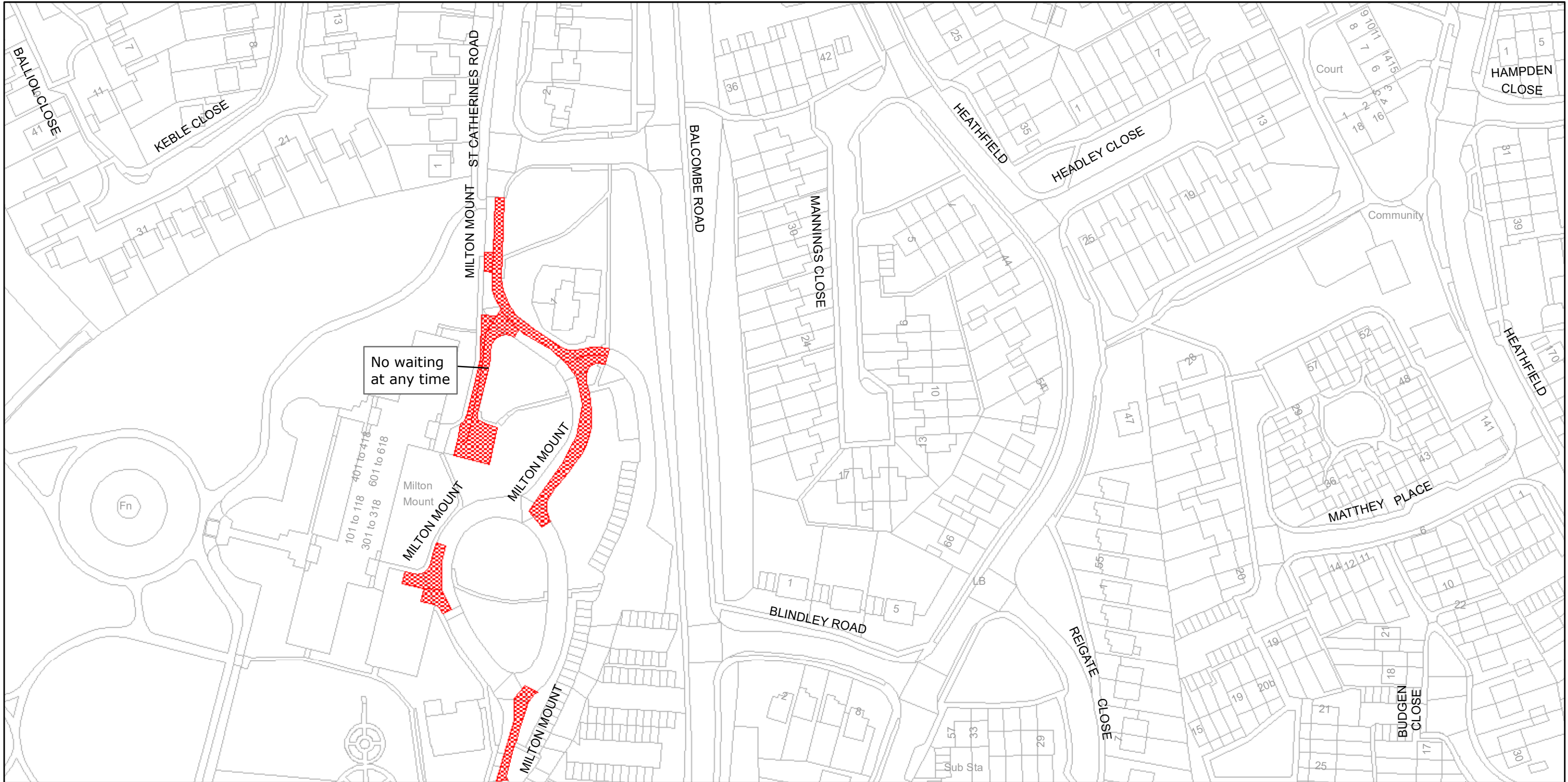

West Sussex County Council
Infrastructure
The Grange
Tower Street
Chichester
West Sussex
PO19 1RH

CRAWLEY BOROUGH: POUND HILL NORTH WARD
WAITING RESTRICTIONS

TILE REF NO:
TQ2938SES

SHEET ISSUE NO 1
SHEET ACTIVE FROM - 12/04/2010



SCALE:
1:1250
at A3 size

Reproduced from or based upon 2009 Ordnance Survey mapping with permission of the Controller of HMSO (c) Crown Copyright reserved.
Unauthorised reproduction infringes Crown copyright and may lead to prosecution or civil proceedings West Sussex County Council Licence No. 100023447

PAGE 2 OF 2: PROPOSED CHANGES TO RESTRICTIONS (CIRCLED)



West Sussex County Council
Highways & Transport
The Grange
Tower Street
Chichester
West Sussex
PO19 1RH

CRAWLEY BOROUGH: POUND HILL NORTH
& FORGE WOOD WARD
PROPOSED WAITING RESTRICTIONS (23.11.2021)

Reproduced from or based upon 2021 Ordnance Survey mapping with permission of the Controller of HMSO (c) Crown Copyright reserved.
Unauthorised reproduction infringes Crown copyright and may lead to prosecution or civil proceedings West Sussex County Council Licence No. 100018485

TILE REF NO:
TQ2938SES

SHEET ISSUE NO 2_CRW9030
SHEET ACTIVE FROM - DD/MM/YYYY



SCALE:
1:1250
at A3 size