

# **TRAFFIC REGULATION ORDER (TRO) CONSULTATION**

## **CMS9024MM – Virginia Drive & Various Roads, Haywards Heath**

**8/6/22 – 7/7/22**

### **Contents**

Notice	Page 2
Statement of Reasons	Page 3
Draft Speed Limit Order	Page 4
Draft Parking Order	Page 6
Plan "c_cms9024_speed_limits" - existing restrictions	Page 8
Plan "c_cms9024_speed_limits" - proposals	Page 9
Plan "c_midsussex tq3322nws" - existing restrictions	Page 10
Plan "c_midsussex tq3322nws" - proposals	Page 11
Plan "c_midsussex tq3322sw n" - existing restrictions	Page 12
Plan "c_midsussex tq3322sw n" - proposals	Page 13

**West Sussex County Council**  
**((Mid Sussex District) (Parking Places & Traffic Regulation) (Consolidation**  
**No.2) Order 2006)**

**Haywards Heath: Virginia Drive Amendment) Order 2022**

**And**

**West Sussex County Council**  
**(Haywards Heath: Virginia Drive and Various Roads) (20 MPH Speed Limit)**  
**Order 2022**

NOTICE is hereby given that West Sussex County Council proposes to make two permanent Traffic regulation Orders under the provisions of the Road Traffic Regulation Act 1984, the effect of which will be as follows:

The first Order will prohibit waiting at any time (install double yellow lines) on lengths of both sides of Virginia Drive in Haywards Heath, between its junctions with Rocky Lane and Vita Close.

The second Order will introduce a 20 MPH speed limit throughout all lengths of Virginia Drive and all other new roads within the recently constructed Wychwood Park residential property development.

Full details of the proposals in this notice can be viewed on the Traffic Regulation Order page of the West Sussex County Council website. The [website](#) includes a response form for any comments or objections.

People without access to a computer who wish to view details of the scheme should telephone the West Sussex County Council Contact Centre on 01243 642105 to receive the documents by post.

Any comments or objections about the proposal must be received before 7 July 2022. These may be submitted via the response form on the website mentioned above, by e-mail to [tro.team@westsussex.gov.uk](mailto:tro.team@westsussex.gov.uk) or in writing to TRO Team, West Sussex County Council, The Grange, Tower Street, Chichester, PO19 1RH. For legal reasons, only correspondence including a full name and address will be considered. Please quote reference CMS9024-MM in all correspondence.

Dated this 9th day of June 2022.  
Director of Law & Assurance, County Hall, Chichester.

**West Sussex County Council**  
**((Mid Sussex District) (Parking Places & Traffic Regulation) (Consolidation No.2) Order 2006) Haywards Heath: Virginia Drive Amendment) Order 2022**

**And**

**West Sussex County Council**  
**(Haywards Heath: Virginia Drive and Various Roads) (20 MPH Speed Limit) Order 2022**

**Statement of Reasons for Proposing to Make the Orders**

West Sussex County Council proposes to make two permanent Traffic Regulation Orders the effect of which will be as follows:

The first Order will prohibit waiting at any time (install double yellow lines) on lengths of both sides of Virginia Drive in Haywards Heath, between its junctions with Rocky Lane and Vita Close.

The second Order will introduce a 20 MPH speed limit throughout all lengths of Virginia Drive and all other new roads within the recently constructed Wychwood Park residential property development.

The Wychwood Park residential property development has recently been constructed on land south of Rocky Lane in Haywards Heath. Access through the development is provided by a spine road named Virginia Drive. The proposed waiting restrictions were specified during planning for the development and are intended to keep the road clear of parking at its northern end near the junction with Rocky Lane.

The layout of all roads in the new development have been designed to encourage traffic speeds of 20 miles per hour or less. The proposed 20 MPH speed limit throughout the new development is intended to formalise this and ensure safety on the new roads.

The new order is therefore proposed to avoid danger to persons or other traffic using the affected lengths of road and to facilitate the passage of traffic

The attached drawings, numbered TQ3322NWS and TQ3322SWN show the lengths of road affected by the proposed parking restrictions. Drawing number CMS9024 shows the proposed speed limits.

Director of Law & Assurance  
21 June 2021  
CMS9024-MM

**WEST SUSSEX COUNTY COUNCIL**  
**(HAYWARDS HEATH: VIRGINIA DRIVE AND VARIOUS ROADS)**  
**(20 MPH SPEED LIMIT) ORDER 2022**

West Sussex County Council in exercise of their powers under Section 84 (1) a of the Road Traffic Regulation Act 1984 ("the Act"), and after consultation with the chief officer of police in accordance with Part III and Part IV of Schedule 9 to the Act hereby make the following Order:-

1. This Order shall come into operation on the \*\*\*\*\* day of \*\*\*\*\* and may be cited as "West Sussex County Council (Haywards Heath: Virginia Drive and Various Roads) (20 MPH Speed Limit) Order 2022"
2. The length of roads specified in the Schedule to this Order shall not be restricted roads for the purpose of Section 82(2) of the Act.
3. No person shall cause or permit any vehicle to proceed at a speed exceeding 20 miles per hour in the lengths of roads specified in the Schedule to this Order.
4. Nothing in Paragraph 2 shall apply to a vehicle being used by naval, military or air force purposes while being driven by a person for the time being subject to the orders of a member of the armed forces of the Crown on an occasion when –
  - (a) the person driving the vehicle is a member of the special forces as defined by the Road Traffic Exemptions (Special Forces) (Variation and Amendment) Regulations 2011; and
  - (b) the vehicle is being driven-
    - (i) in response, or for practice in responding, to a national security emergency by a person who has been trained in driving vehicles at high speeds; or
    - (ii) for the purpose of training a person in driving vehicles at high speeds.

**SCHEDULE**  
**20 MPH Speed Limit**

<b><u>Length of Road in Haywards Heath</u></b>	<b><u>Length of 20 MPH Speed Limit</u></b>
Alma Copse	Throughout its entire length
Blake Place	Throughout its entire length
Clementina Crescent	Throughout its entire length
Elizabeth Road	Throughout its entire length
Emily Way	Throughout its entire length
Massey Way	Throughout its entire length
Sophia Place	Throughout its entire length
Stewart Close	Throughout its entire length
Virginia Drive	Throughout its entire length
Vita Close	Throughout its entire length



**WEST SUSSEX COUNTY COUNCIL**  
**((MID SUSSEX DISTRICT) (PARKING PLACES & TRAFFIC REGULATION)**  
**(CONSOLIDATION NO.2) ORDER 2006)**

**(HAYWARDS HEATH: VIRGINIA DRIVE AMENDMENT) ORDER 2022**

West Sussex County Council in exercise of their powers under Sections 1 (a) 2 (1) and (2), 4 (2), 45. 46. 49 and 53 and Part IV of Schedule 9 of the Road Traffic Regulation Act 1984 ("the Act") as amended and of all other enabling powers and after consultation with the Chief Officer of Police in accordance with Part III of Schedule 9 to the Act hereby make the following Order:-

1. The Order shall come into operation on the \*\*\*\*\* day of \*\*\*\*\* 2022 and may be cited as "West Sussex County Council ((Mid Sussex District) (Parking Places & Traffic Regulation) (Consolidation No.2) Order 2006) (Haywards Heath: Virginia Drive Amendment) Order 2022".
2. The "West Sussex County Council ((Mid Sussex District) (Parking Places & Traffic Regulation) (Consolidation No.2) Order 2006" is hereby amended by the replacement of the plan specified in the First Schedule to this Order, with the plan specified in the Second Schedule, attached hereto.
3. The "West Sussex County Council ((Mid Sussex District) (Parking Places & Traffic Regulation) (Consolidation No.2) Order 2006" is hereby amended by the addition of the plan specified in the Third Schedule to this Order, attached hereto.

**FIRST SCHEDULE**  
**Plan to be Replaced**

TQ3322NWS (Issue Number 2)

**SECOND SCHEDULE**  
**Replacement Plans**



TQ3322NWS (Issue Number 3)

**THIRD SCHEDULE**  
**Plans to be added**

TQ3322SWN (Issue Number 1)



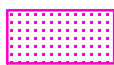

# KEY

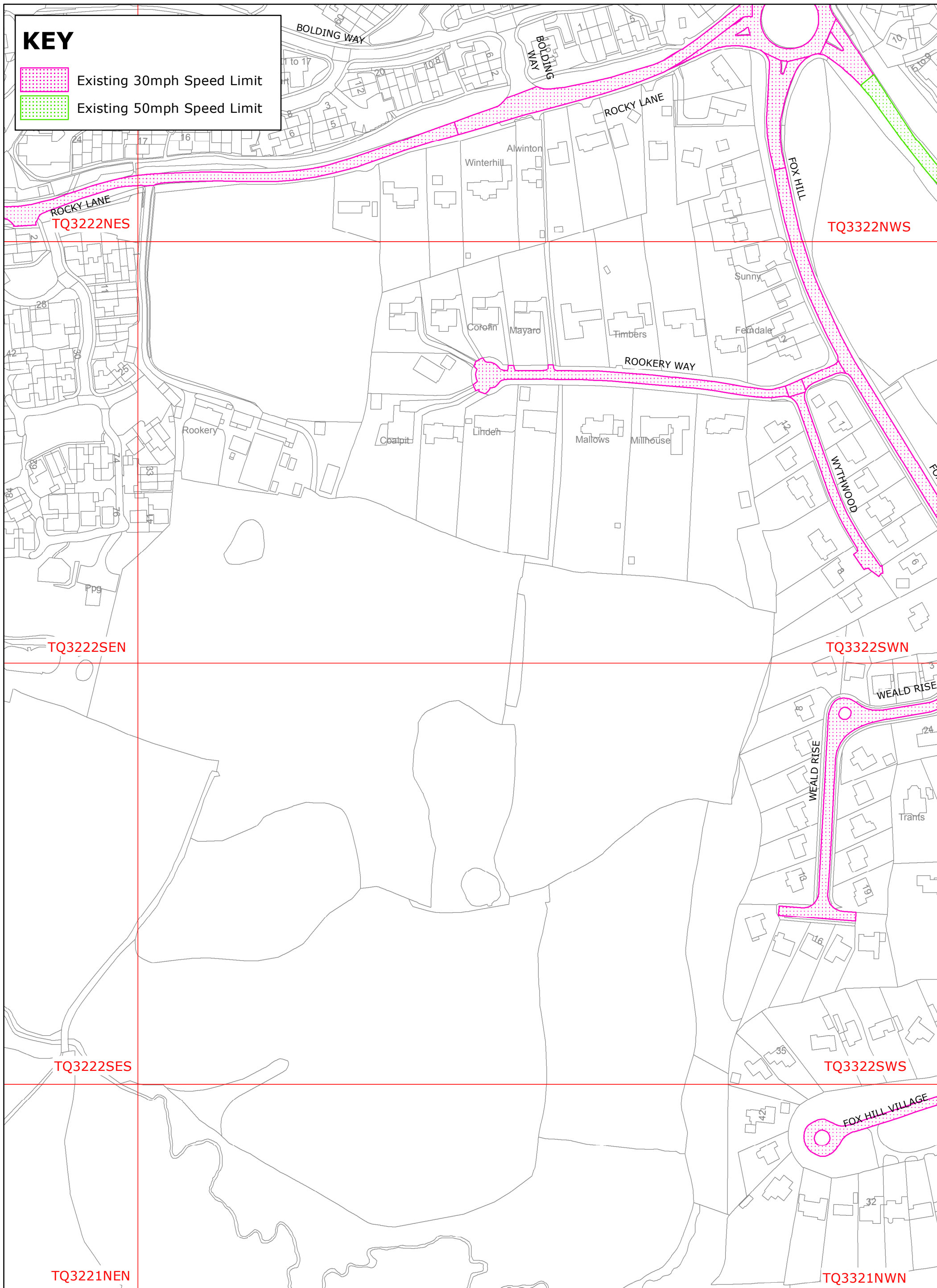
-  Existing 30mph Speed Limit
-  Existing 50mph Speed Limit





# KEY

-  Existing 30mph Speed Limit
-  Existing 50mph Speed Limit
-  Proposed 20mph Speed Limit

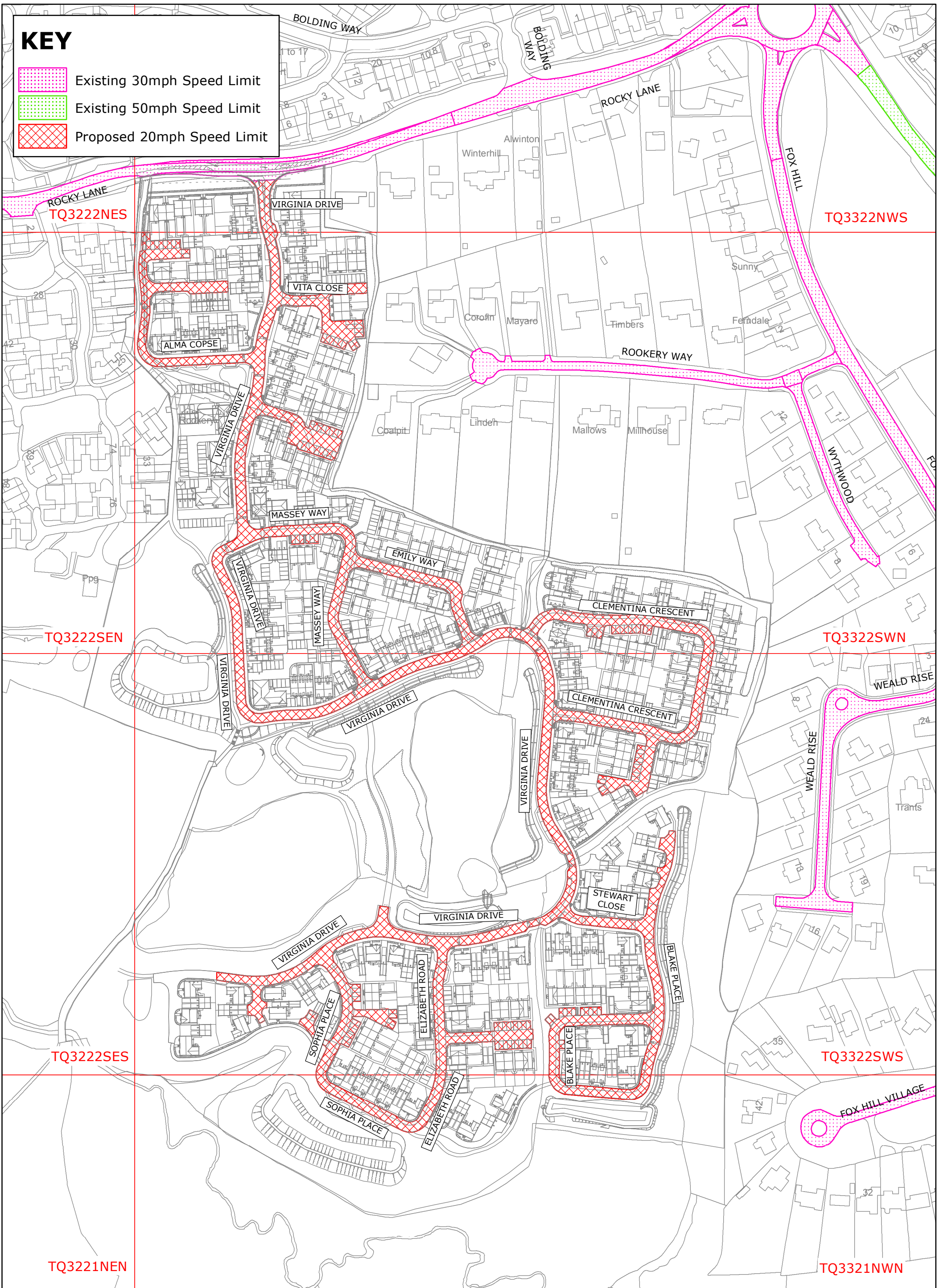

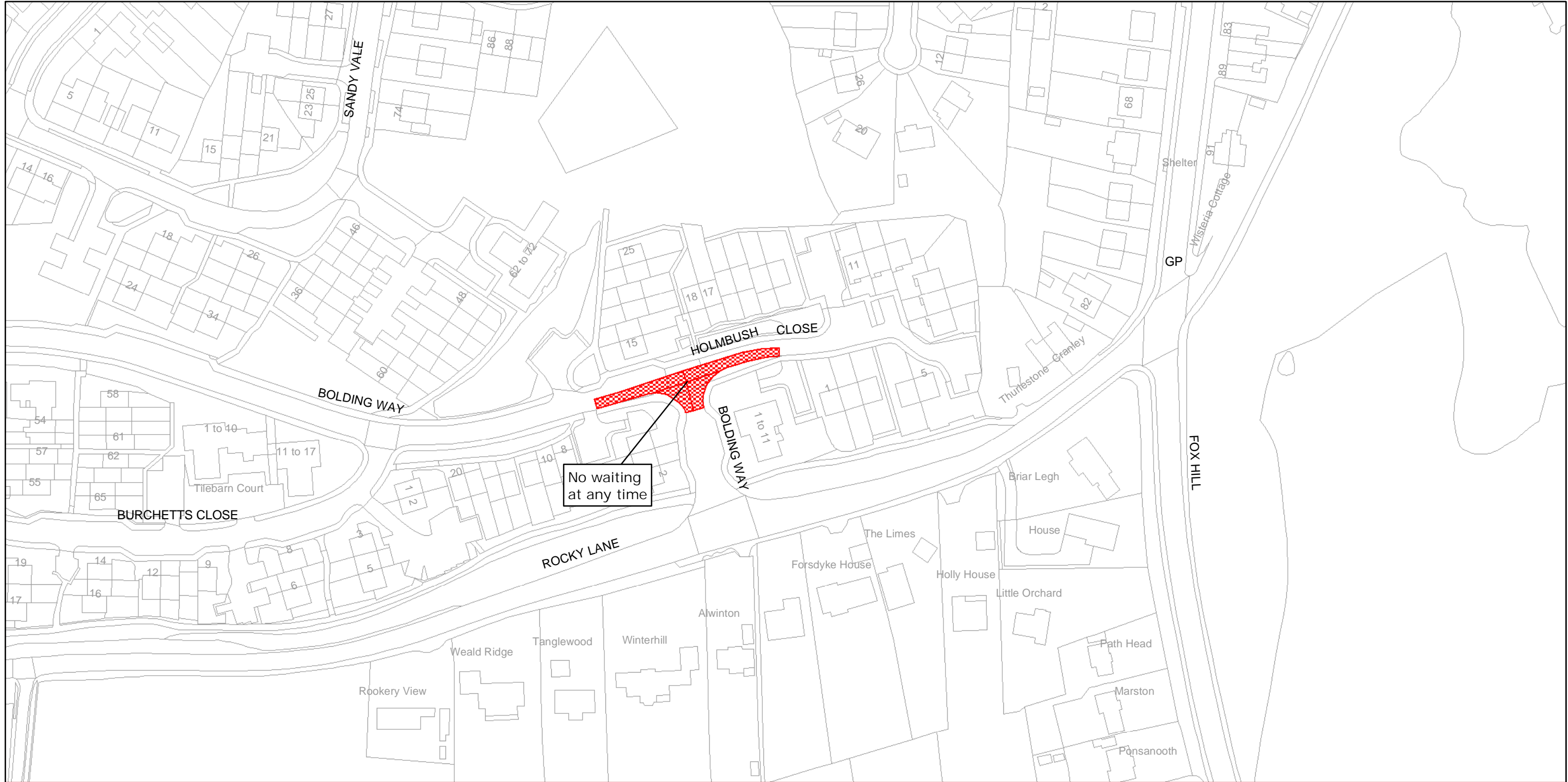

West Sussex County Council  
 Highways & Transport  
 The Grange  
 Tower Street  
 Chichester  
 West Sussex  
 PO19 1RH

MID SUSSEX DISTRICT: HAYWARDS HEATH  
 WAITING RESTRICTIONS

TILE REF NO:  
 TQ3322NWS

SHEET ISSUE NO 2  
 SHEET ACTIVE FROM - 23/08/2006



SCALE:  
 1:1250  
 at A3 size

Reproduced from or based upon 2006 Ordnance Survey mapping with permission of the Controller of HMSO (c) Crown Copyright reserved.  
 Unauthorised reproduction infringes Crown copyright and may lead to prosecution or civil proceedings West Sussex County Council Licence No. 100018485



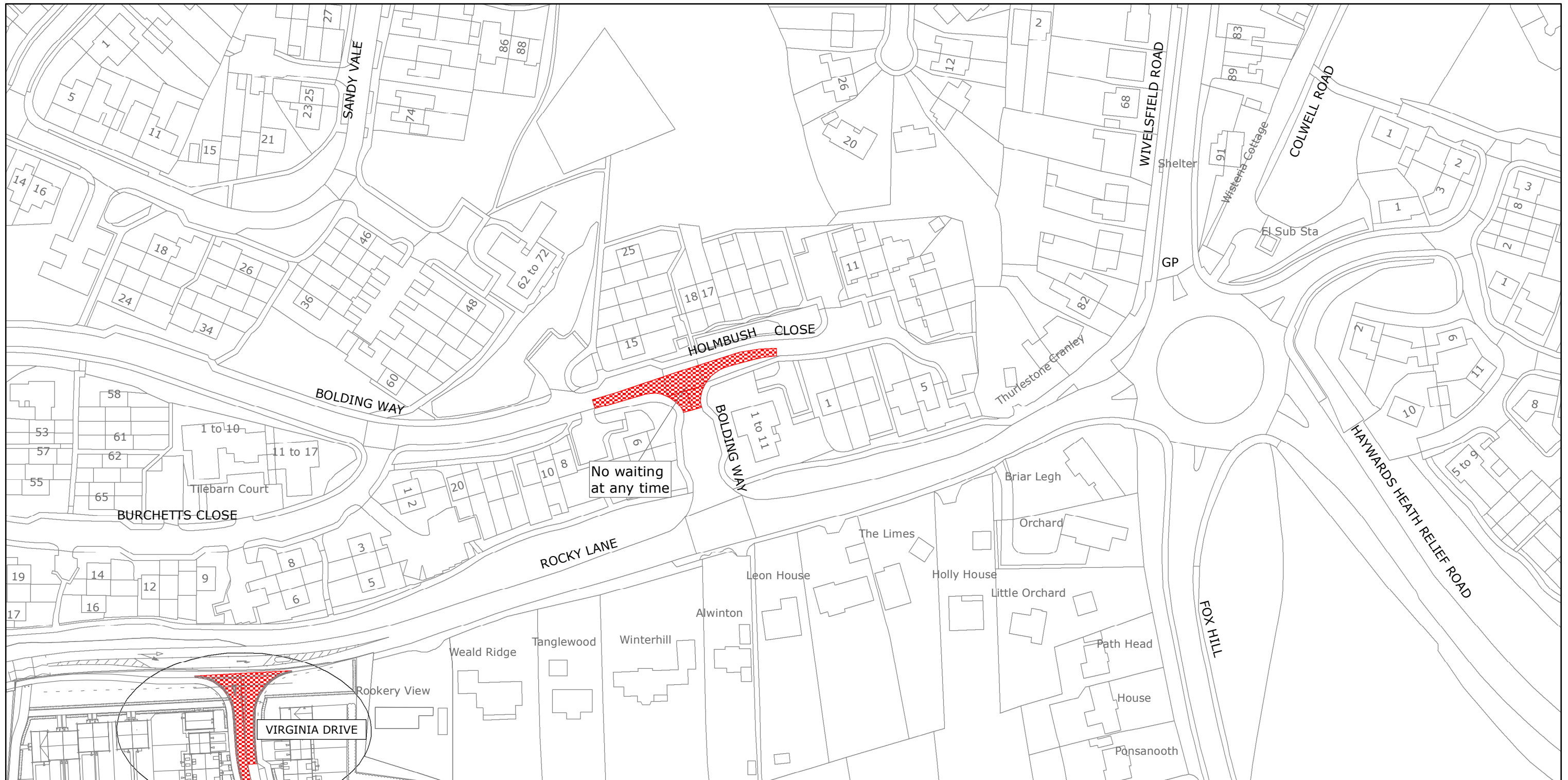

No waiting  
at any time

VIRGINIA DRIVE



West Sussex County Council  
Highways & Transport  
The Grange  
Tower Street  
Chichester  
West Sussex  
PO19 1RH

MID SUSSEX DISTRICT: ANSTY & STAPLEFIELD  
AND HAYWARDS HEATH  
PROPOSED WAITING RESTRICTIONS (11.08.2020)

Reproduced from or based upon 2020 Ordnance Survey mapping with permission of the Controller of HMSO (c) Crown Copyright reserved.  
Unauthorised reproduction infringes Crown copyright and may lead to prosecution or civil proceedings West Sussex County Council Licence No. 100018485

TILE REF NO:  
TQ3322NWS

SHEET ISSUE NO 3\_CMS9024  
SHEET ACTIVE FROM - DD/MM/YYYY



SCALE:  
1:1250  
at A3 size



West Sussex County Council  
 Highways & Transport  
 The Grange  
 Tower Street  
 Chichester  
 West Sussex  
 PO19 1RH

MID SUSSEX DISTRICT: HAYWARDS HEATH  
 NO EXISTING WAITING RESTRICTIONS

Reproduced from or based upon 2020 Ordnance Survey mapping with permission of the Controller of HMSO (c) Crown Copyright reserved.  
 Unauthorised reproduction infringes Crown copyright and may lead to prosecution or civil proceedings West Sussex County Council Licence No. 100018485

**TILE REF NO:**  
**TQ3322SWN**

SHEET ISSUE NO  
 SHEET ACTIVE FROM -



SCALE:  
 1:1250  
 at A3 size





No waiting  
at any time

VITA CLOSE

ALMA COPSE

VIRGINIA DRIVE

MASSEY WAY

EMILY WAY

CLEMENTINA CRESCENT

ROOKERY WAY

FOX HILL

WYTHWOOD



West Sussex County Council  
Highways & Transport  
The Grange  
Tower Street  
Chichester  
West Sussex  
PO19 1RH

MID SUSSEX DISTRICT: ANSTY & STAPLEFIELD  
AND HAYWARDS HEATH

PROPOSED WAITING RESTRICTIONS (11.08.2020)

TILE REF NO:  
TQ3322SWN

SHEET ISSUE NO 1\_CMS9024  
SHEET ACTIVE FROM - DD/MM/YYYY



SCALE:  
1:1250  
at A3 size

Reproduced from or based upon 2020 Ordnance Survey mapping with permission of the Controller of HMSO (c) Crown Copyright reserved.  
Unauthorised reproduction infringes Crown copyright and may lead to prosecution or civil proceedings West Sussex County Council Licence No. 100018485