

- NOTES:
1. ALL DIMENSIONS IN METRES UNLESS OTHERWISE STATED.
 2. THIS DRAWING IS TO BE READ IN CONJUNCTION WITH ALL RELEVANT DRAWINGS:
FENCING- A284LY-CAP-HFE-00-DR-C-0019 TO 0022
DRAINAGE- A284LY-CAP-HDG-00-DR-D-0011 TO 0014
LIGHTING- A284LY-CAP-HTS-00-DR-E-0081-0084
TRAFFIC SIGNS- A284LY-CAP-HTS-00-DR-C-0039-0042

- KEY:
- MANHOLE
 - CARRIER DRAIN (BELOW GROUND)
 - FILTER DRAIN (BELOW GROUND)
 - GULLY
 - COMBINED KERB DRAINAGE.
 - LIGHTING COLUMN
 - TRAFFIC SIGN
 - GATE
 - TIMBER-POST AND TWO RAIL FENCE & HEDGE
 - BADGER MESH FENCING

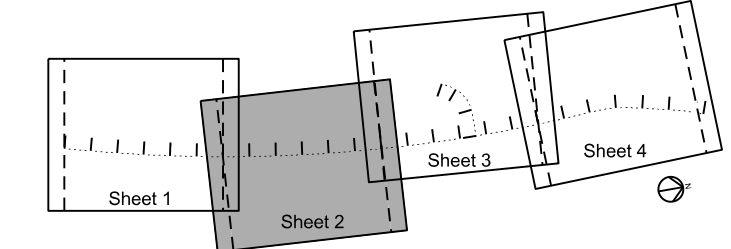

SAFETY, HEALTH AND ENVIRONMENTAL INFORMATION

IN ADDITION TO THE HAZARDS/RISKS NORMALLY ASSOCIATED WITH THE TYPES OF WORK DETAILED ON THIS DRAWING, NOTE THE FOLLOWING



CONSTRUCTION
NONE IDENTIFIED

MAINTENANCE / CLEANING
NONE IDENTIFIED

DECOMMISSIONING / DEMOLITION
NONE IDENTIFIED

IT IS ASSUMED THAT ALL WORKS WILL BE CARRIED OUT BY A COMPETENT CONTRACTOR WORKING, WHERE APPROPRIATE, TO AN APPROVED METHOD STATEMENT

REV	LR	Z2	Z3	Z4	ANNOTATIONS ADDED	10DEC-18
001	CS	KS	KS	AB	ISSUED FOR PLANNING	10DEC-18
Rev	Drawn	Chkd	App'd	Description	Date	
Purpose of Issue					Status	
For Planning					S0	
Classification						
Public						
Client						



Project
Lymminster Bypass

Drawing
Combined Planning Information Sheet 2 of 4

Scale @ A1	Drawn	Checked	Approved
1:500	CS	KS	AB

Project No.	Date
CS091519	10-DEC-18

Drawing Identifier	BS1192 Compliant
Project - Originator - Zone - Level - File Type - Role - Number	Revision
A284LY-CAP-HGN-00-DR-C-0191	P02

CAPITA

Highways
Capita House, Wood Street, East Grinstead, RH19 1UU
01342 327161
www.capitaproperty.co.uk
Capita Property and Infrastructure Ltd.

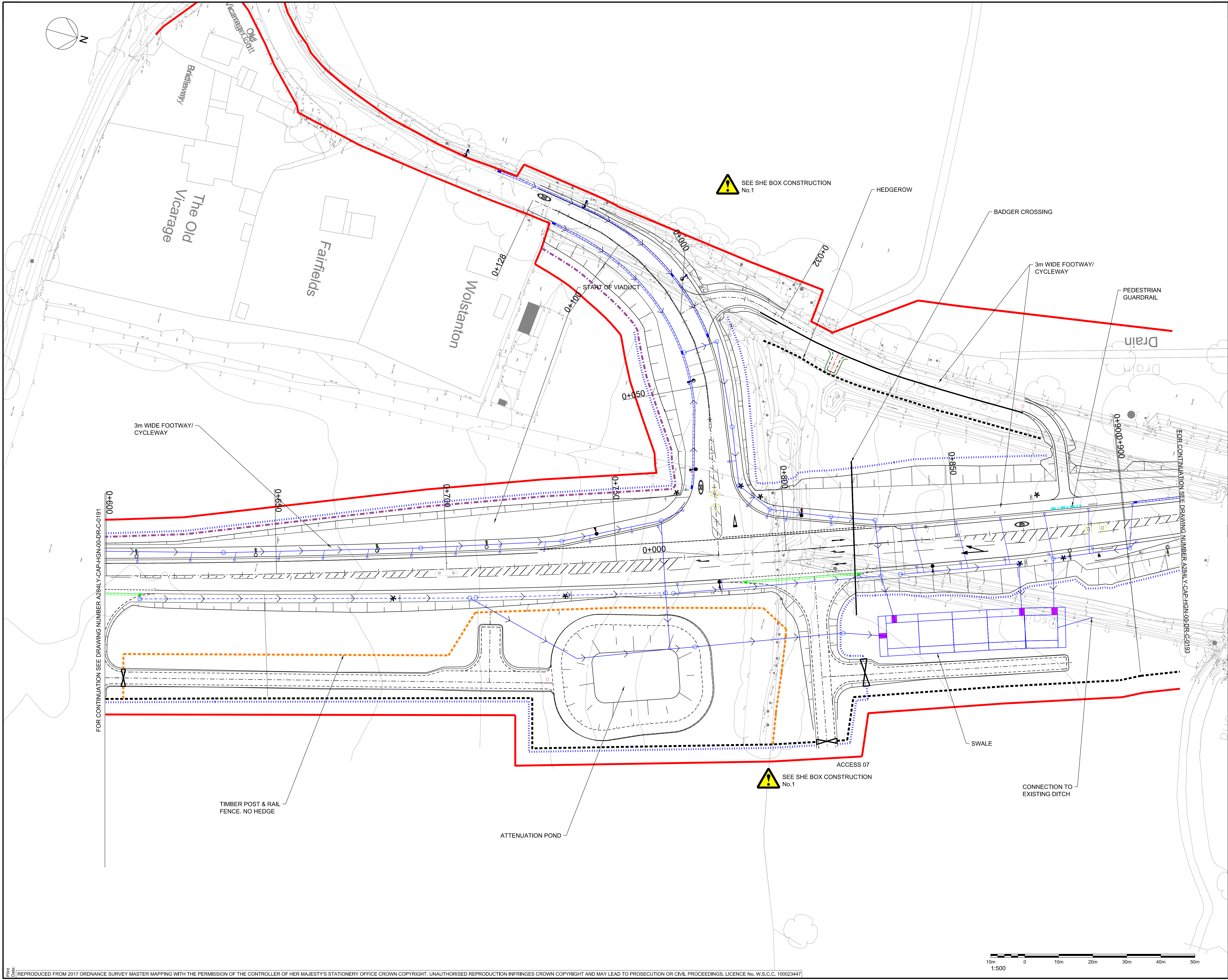

- NOTES:
1. ALL DIMENSIONS IN METRES UNLESS OTHERWISE STATED.
 2. THIS DRAWING IS TO BE READ IN CONJUNCTION WITH ALL RELEVANT DRAWINGS:
FENCING- A284LY-CAP-HFE-00-DR-C-0019 TO 0022
DRAINAGE- A284LY-CAP-HDG-00-DR-D-0011 TO 0014
LIGHTING- A284LY-CAP-HTS-00-DR-E-0081-0084
TRAFFIC SIGNS- A284LY-CAP-HTS-00-DR-C-0039-0042

- KEY:
- MANHOLE
 - CARRIER DRAIN (BELOW GROUND)
 - FILTER DRAIN (BELOW GROUND)
 - GULLY
 - COMBINED KERB DRAINAGE.
 - LIGHTING COLUMN
 - TRAFFIC SIGN
 - GATE
 - TIMBER-POST AND TWO RAIL FENCE & HEDGE
 - BADGER MESH FENCING

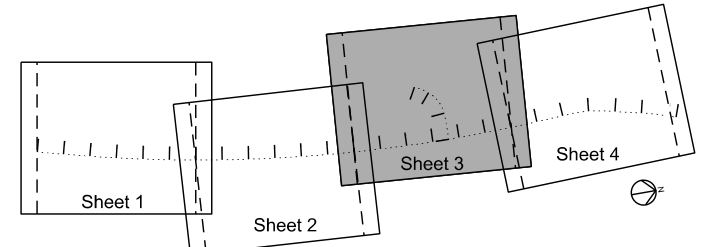

SAFETY, HEALTH AND ENVIRONMENTAL INFORMATION

IN ADDITION TO THE HAZARDS/RISKS NORMALLY ASSOCIATED WITH THE TYPES OF WORK DETAILED ON THIS DRAWING, NOTE THE FOLLOWING

CONSTRUCTION

1. EXISTING HV ROUTE CROSSES PROPOSED BYPASS AT APPROX CH. 790



MAINTENANCE / CLEANING

NONE IDENTIFIED

DECOMMISSIONING / DEMOLITION

NONE IDENTIFIED

IT IS ASSUMED THAT ALL WORKS WILL BE CARRIED OUT BY A COMPETENT CONTRACTOR WORKING, WHERE APPROPRIATE, TO AN APPROVED METHOD STATEMENT

Rev	DRW	CS	KS	AB	DESCRIPTION	DATE
1	CS	KS	AB	INITIAL DESIGN		
Rev	DRW	CS	KS	AB	Description	Date
Purpose of Issue						Status
For Planning						S0
Classification						Public
Client						 

Project
Lyminster Bypass

Drawing
Combined Planning Information Sheet 3 of 4

Scale @ A1	Drawn	Checked	Approved
1:500	CS	KS	AB
Project No.		Date	
CS091519		10-DEC-18	
Drawing Identifier			BS1192 Compliant
Project - Originator - Zone - Level - File Type - Role - Number			Revision
A284LY-CAP-HGN-00-DR-C-0192			P02

CAPITA

Highways

Capita House, Wood Street, East Grinstead, RH19 1UU
01342 327161
www.capitaproperty.co.uk
Capita Property and Infrastructure Ltd.

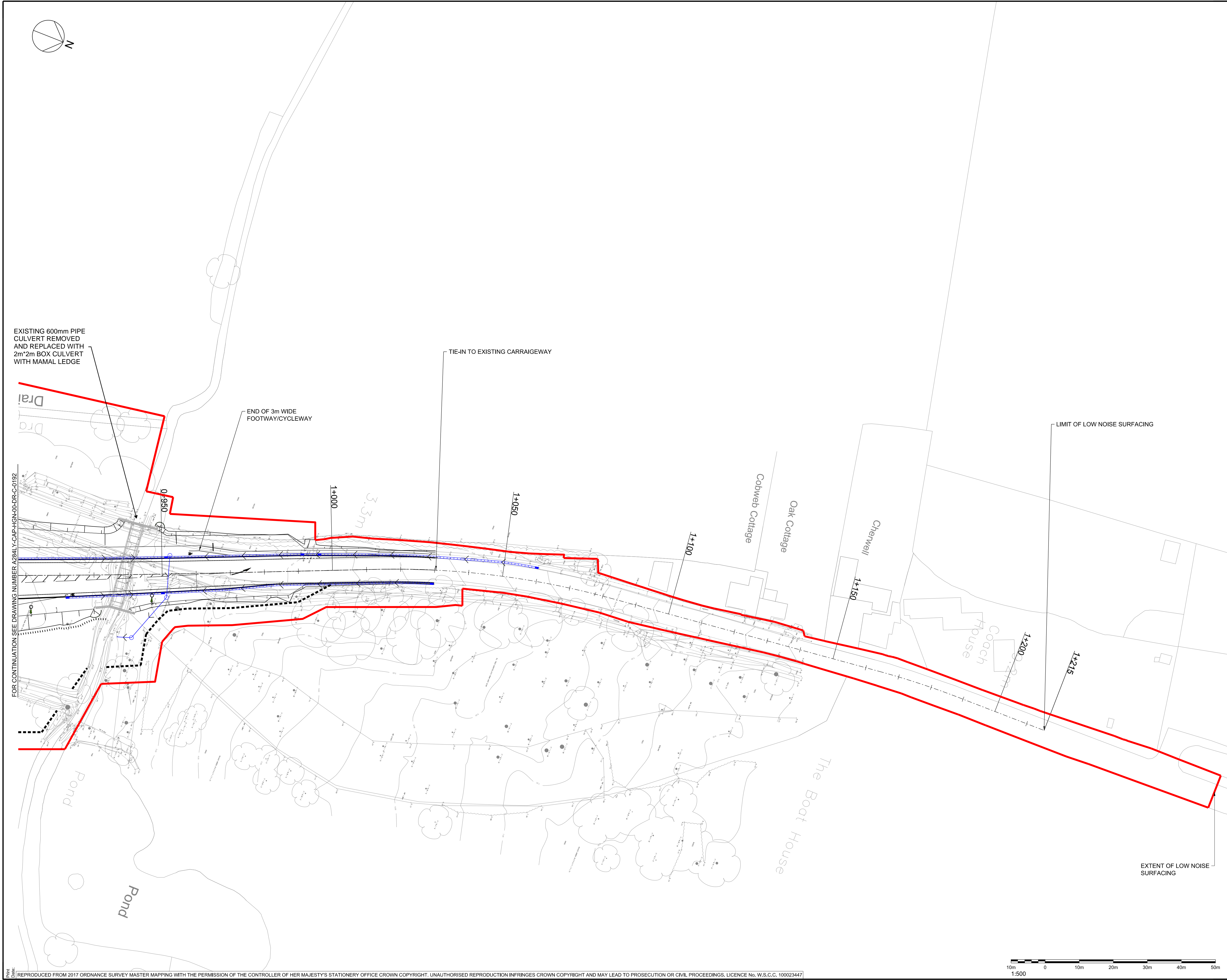

- NOTES:
1. ALL DIMENSIONS IN METRES UNLESS OTHERWISE STATED.
 2. THIS DRAWING IS TO BE READ IN CONJUNCTION WITH ALL RELEVANT DRAWINGS:
FENCING- A284LY-CAP-HFE-00-DR-C-0019 TO 0022
DRAINAGE- A284LY-CAP-HDG-00-DR-D-0011 TO 0014
LIGHTING- A284LY-CAP-HTS-00-DR-E-0081-0084
TRAFFIC SIGNS- A284LY-CAP-HTS-00-DR-C-0039-0042
- KEY:
- MANHOLE
 - CARRIER DRAIN (BELOW GROUND)
 - FILTER DRAIN (BELOW GROUND)
 - GULLY
 - COMBINED KERB DRAINAGE.
 - LIGHTING COLUMN
 - TRAFFIC SIGN
 - GATE
 - TIMBER-POST AND TWO RAIL FENCE & HEDGE
 - BADGER MESH FENCING

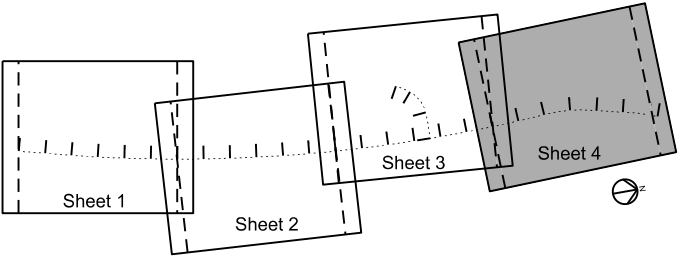

SAFETY, HEALTH AND ENVIRONMENTAL INFORMATION	
IN ADDITION TO THE HAZARDS/RISKS NORMALLY ASSOCIATED WITH THE TYPES OF WORK DETAILED ON THIS DRAWING, NOTE THE FOLLOWING:	
CONSTRUCTION NONE IDENTIFIED	
MAINTENANCE / CLEANING NONE IDENTIFIED	
DECOMMISSIONING / DEMOLITION NONE IDENTIFIED	
IT IS ASSUMED THAT ALL WORKS WILL BE CARRIED OUT BY A COMPETENT CONTRACTOR WORKING, WHERE APPROPRIATE, TO AN APPROVED METHOD STATEMENT	

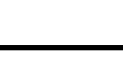
FIG	LR	AZ	AB	ANNOTATIONS ADDED		18DEC-18
P01	CS	KS	KS	AB	ISSUED FOR PLANNING	18DEC-18
Rev	Drawn	Checked	Approved	Description		Date
Purpose of Issue						Status
For Planning						S0
Classification						
Public						
Client						
						

Project
Lymminster Bypass

Drawing
Combined Planning Information
Sheet 4 of 4

Scale @ A1	Drawn	Checked	Approved
1:500	CS	KS	AB

Project No.	Date
CS091519	10-DEC-18

Drawing Identifier	BS1192 Compliant
Project - Originator - Zone - Level - File Type - Role - Number	Revision
A284LY-CAP-HGN-00-DR-C-0193	P02

CAPITA
Highways
Capita House, Wood Street East Grinstead, RH19 1UU
01342 327161
www.capitaproperty.co.uk
Capita Property and Infrastructure Ltd.