West Sussex County Council Staff Travel Survey Results

Table 1: Usual Mode of Travel to Work: WSCC employees based in Chichester

Usual Mode of Travel to Work (Staff Based in Chichester)	2006	2007	2008	2009	2010*	2011	2012	2013	2014	2015	2017*	% Difference Over the Period
Car alone (as driver)	39%	37%	32%	32%	35%	41%	40%	36%	37%	34%	36%	-3%
Car with others (car sharing)	19%	14%	15%	17%	10%	15%	17%	12%	15%	17%	11%	-8%
Walk	12%	15%	18%	16%	15%	12%	13%	12%	13%	9%	11%	-1%
Cycle	9%	11%	10%	11%	13%	9%	9%	15%	13%	10%	12%	+3%
Public Transport	19%	23%	23%	22%	26%	22%	20%	23%	21%	29%	29%	+10%
Motorcycle/ Scooter	2%	1%	1%	1%	0%	1%	1%	2%	1%	1%	0%	-2%

* Low response rate (2010 = 152, 2017 = 156)

Graph 1: Usual Mode of Travel to Work: WSCC employees based in Chichester

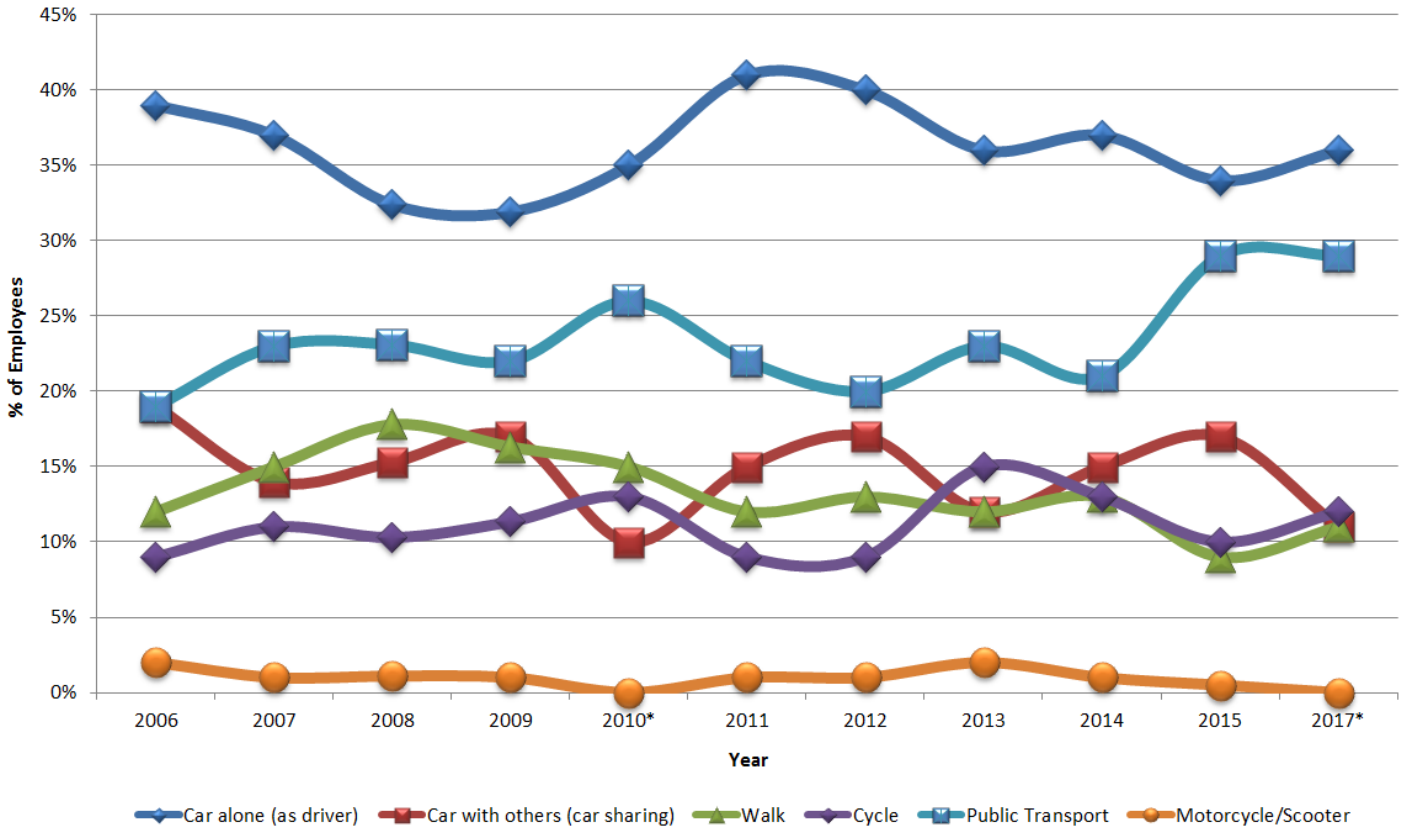

Table 2: Usual Mode of Travel to Work: All WSCC employees

Usual Mode of Travel to Work (All Staff)	2006	2007	2008	2009	2010*	2011	2012	2013	2014	2015	2017*	% Difference Over the Period
Car alone (as driver)	50%	49%	43%	42%	37%	52%	53%	57%	57%	48%	43%	-7%
Car with others (car sharing)	15%	11%	13%	15%	10%	10%	13%	8%	9%	14%	8%	-7%
Walk	11%	12%	15%	16%	18%	13%	10%	9%	11%	9%	11%	0%
Cycle	9%	10%	11%	9%	13%	8%	8%	10%	8%	9%	13%	+4%
Public Transport	15%	18%	18%	16%	23%	16%	15%	15%	14%	19%	24%	+9%
Motorcycle/ Scooter	2%	0%	1%	1%	0%	1%	1%	1%	1%	1%	1%	-1%

* Low response rate (2010 = 152, 2017 = 156)
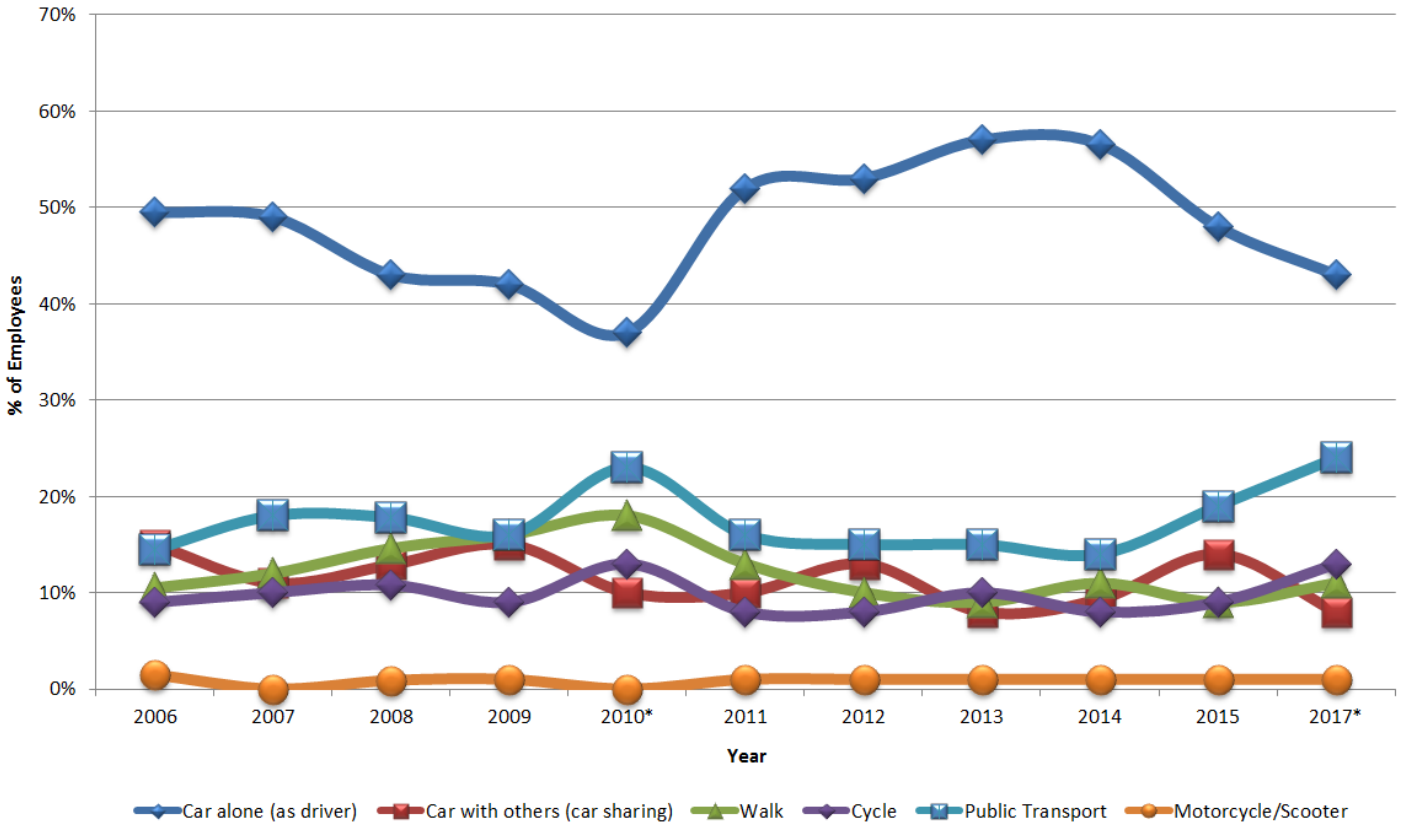
Graph 2: Usual Mode of Travel to Work: All WSCC employees