

TRAFFIC REGULATION ORDER (TRO) CONSULTATION

HON8046RC – Horsham CPZ Amendments

18/5/23 – 9/6/23

Contents

Notice	Page 2
Statement of Reasons	Page 3
Draft Order	Page 5
Plans - existing & combined	Pages 7-26

WEST SUSSEX COUNTY COUNCIL
((HORSHAM DISTRICT) (PARKING PLACES AND TRAFFIC REGULATION)
(CONSOLIDATION NO. 2) ORDER 2006)
(HORSHAM CPZ AMENDMENT) ORDER 202*

NOTICE is hereby given that West Sussex County Council proposes to make a permanent Order under the provisions of the Road Traffic Regulation Act 1984, the effect of which will be to make the following amendments to the existing parking/waiting restrictions in the Horsham Controlled Parking Zone:

- (i) Introduce a no waiting, loading and unloading restriction on lengths of Carfax, and
- (ii) introduce a no waiting at any time restriction (double yellow lines) on lengths of Causeway, London Road, Tanbridge Park and Worthing Road (bus station), and
- (iii) introduce a Goods Vehicles loading bay at any time in Carfax, and
- (iv) extend the hours on the permit holders bays in Carfax, and
- (v) provide additional permits holders bays in Depot Road Service Road and Milnwood Road; and
- (vi) formalise disabled bays at any time in Carfax, Lower Tanbridge Way, New Street and West Parade.

The consultation for this proposal will start on 18 May 2023 and, AT THAT TIME, full details of the proposals in this Notice can be viewed on the TRO pages of the [West Sussex County Council website](#). The website includes a response form for comments or objections.

Paper copies of documents will not be available to view in council offices or libraries. People without access to a computer who wish to view details of the scheme should telephone the West Sussex County Council Contact Centre on 01243 642105 to receive the documents by post.

Any objections or comments about these proposals must be received by 9 June 2023. These may be sent via the response form on the website, in writing to: TRO Team, West Sussex County Council, The Grange, Tower Street, Chichester, PO19 1RH; or by e-mail to: tro.consultation@westsussex.gov.uk. All correspondence should be addressed to the undersigned, quoting the reference TRO/HON8046/RC. Only correspondence including a full name and address will be considered.

Dated this 18 May 2023
Director of Law & Assurance
County Hall
Chichester

WEST SUSSEX COUNTY COUNCIL
((HORSHAM DISTRICT) (PARKING PLACES AND TRAFFIC REGULATION)
(CONSOLIDATION NO. 2) ORDER 2006)
(HORSHAM CPZ AMENDMENT) ORDER 202*

STATEMENT OF REASONS FOR PROPOSING TO MAKE THE ORDER

The County Council in exercise of their powers under the Road Traffic Regulation Act 1984, propose to introduce a permanent Order the effect of which will be to make the following amendments to the existing parking/waiting restrictions in the Horsham Controlled Parking Zone:

- (i) Introduce a no waiting, loading and unloading restriction on lengths of Carfax, and
- (ii) introduce no waiting at any time restriction (double yellow lines) on lengths of Causeway, London Road, Tanbridge Park and Worthing Road (bus station), and
- (iii) introduce a Goods Vehicles loading bay at any time in Carfax, and
- (iv) extend the hours on the permit holders bays in Carfax, and
- (v) provide additional permits holders bays in Depot Road Service Road and Milnwood Road; and
- (vi) formalise disabled bays at any time in Carfax, Lower Tanbridge Way, New Street and West Parade.

As part of the on-going maintenance of the CPZ in Horsham the parking and waiting restrictions are kept under review. Following a previous consultation it was agreed to undertake a wider engagement exercise with residents about extending the hours of enforcement in existing zones and extending the zones to include other roads.

Following completion of that exercise it has been agreed that neither the zones nor the enforcement hours of the zones will change at this time. Instead a number of minor localised amendments are proposed in roads across the CPZ to improve access to parking bays and loading facilities and to improve the on-street parking capacity for both residents and visitors.

This Order is proposed for facilitating the passage on the road of any class of traffic and for preserving the amenity of the area through which the roads run.

Plan Nos:-

TQ1630NES	TQ1630SWN	TQ1730NES	TQ1730NWN
TQ1730NWS	TQ1730SWN	TQ1731NWS	TQ1731SWN
TQ1830NWN	TQ1831SWS		

show the lengths of roads, which are the subject of the proposed Order. The Appendix provides an index of the roads and Order plans.

Director of Law & Assurance
County Hall
Chichester
May 2023

APPENDIX TO STATEMENT OF REASONS

Road name	Tile plan No.
Carfax	TQ1730NWS
Causeway	TQ1730SWN
Depot Road Service Road	TQ1830NWN/TQ1831SWS
London Road	TQ1730NWN
Lower Tanbridge Way	TQ1630NES
Milnwood Road	TQ1731SWN
New Street	TQ1730NES
Tanbridge Park	TQ1630SWN
West Parade	TQ1731NWS
Worthing Road (bus station)	TQ1630NES

WEST SUSSEX COUNTY COUNCIL
((HORSHAM DISTRICT) (PARKING PLACES & TRAFFIC REGULATION)
(CONSOLIDATION NO.2) ORDER 2006)
(HORSHAM CPZ AMENDMENT) ORDER 2023

West Sussex County Council in exercise of their powers under Sections 1 (1) 2 (1) and (2), 4 (2), 45, 46, 49 and 53 and Part IV of Schedule 9 of the Road Traffic Regulation Act 1984 "the Act" as amended and of all other enabling powers and after consultation with the chief officer of police in accordance with Part III of Schedule 9 to the Act hereby make the following Order:-

1. This Order shall come into operation on the x day of x 202* and may be cited as "West Sussex County Council ((Chichester District) (Parking Places and Traffic Regulation) (Consolidation No. 2) Order 2006) (Horsham CPZ Amendment) Order 202*."
2. The "West Sussex County Council (Horsham District) (Parking Places and Traffic Regulation) (Consolidation No. 2) Order 2006" is hereby amended by the deletion from it of the plans in the First Schedule to this Order and the substitution into it of the plans attached in the Second Schedule to this Order.

FIRST SCHEDULE
Plans to be deleted

TQ1630NES (Sheet Issue No. 8)
TQ1630SWN (Sheet Issue No. 4)
TQ1730NES (Sheet Issue No. 9)
TQ1730NWN (Sheet Issue No. 6)
TQ1730NWS (Sheet Issue No. 14)
TQ1730SWN (Sheet Issue No. 13)
TQ1731NWS (Sheet Issue No. 5)
TQ1731SWN (Sheet Issue No. 9)
TQ1830NWN (Sheet Issue No. 7)
TQ1831SWS (Sheet Issue No. 7)

SECOND SCHEDULE
Plans to be substituted
(as attached)

TQ1630NES (Sheet Issue No. 9)
TQ1630SWN (Sheet Issue No. 5)
TQ1730NES (Sheet Issue No. 10)
TQ1730NWN (Sheet Issue No. 7)
TQ1730NWS (Sheet Issue No. 15)
TQ1730SWN (Sheet Issue No. 14)
TQ1731NWS (Sheet Issue No. 6)
TQ1731SWN (Sheet Issue No. 10)
TQ1830NWN (Sheet Issue No. 8)
TQ1831SWS (Sheet Issue No. 8)

For and on behalf of WEST SUSSEX COUNTY COUNCIL

Authorised Signatory:

NAME:

DATE MADE:

PAGE 1 OF 2: EXISTING RESTRICTIONS ONLY

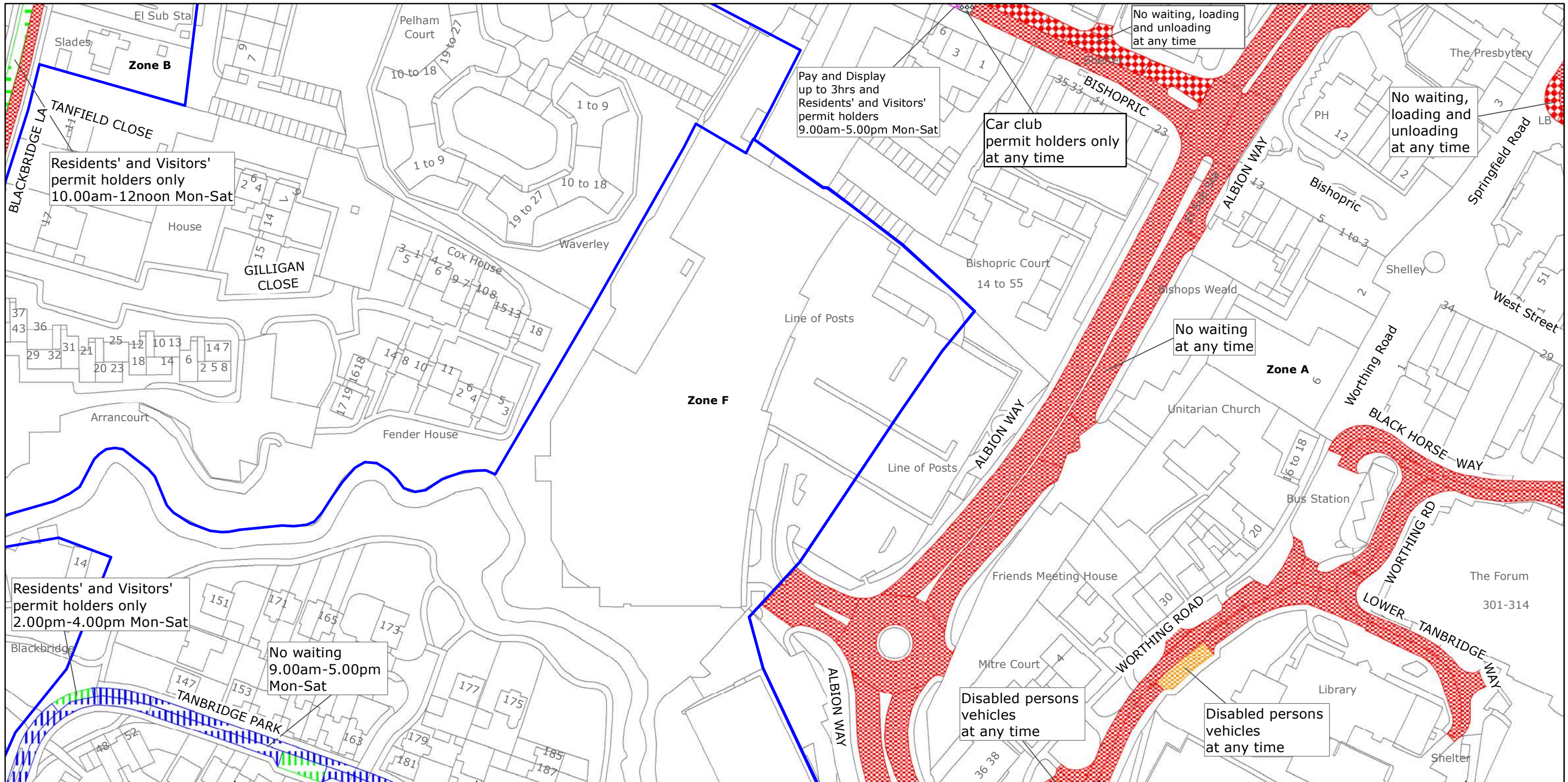

West Sussex County Council
 Highways & Transport
 The Grange
 Tower Street
 Chichester
 West Sussex
 PO19 1RH

HORSHAM DISTRICT: HORSHAM
 WAITING RESTRICTIONS

TILE REF NO:
 TQ1630NES

SHEET ISSUE NO 8
 SHEET ACTIVE FROM - 03/04/2018



SCALE:
 1:1250
 at A3 size

Reproduced from or based upon 2018 Ordnance Survey mapping with permission of the Controller of HMSO (c) Crown Copyright reserved.
 Unauthorised reproduction infringes Crown copyright and may lead to prosecution or civil proceedings West Sussex County Council Licence No. 100018485

PAGE 2 OF 2: PROPOSED CHANGES TO RESTRICTIONS (CIRCLED)

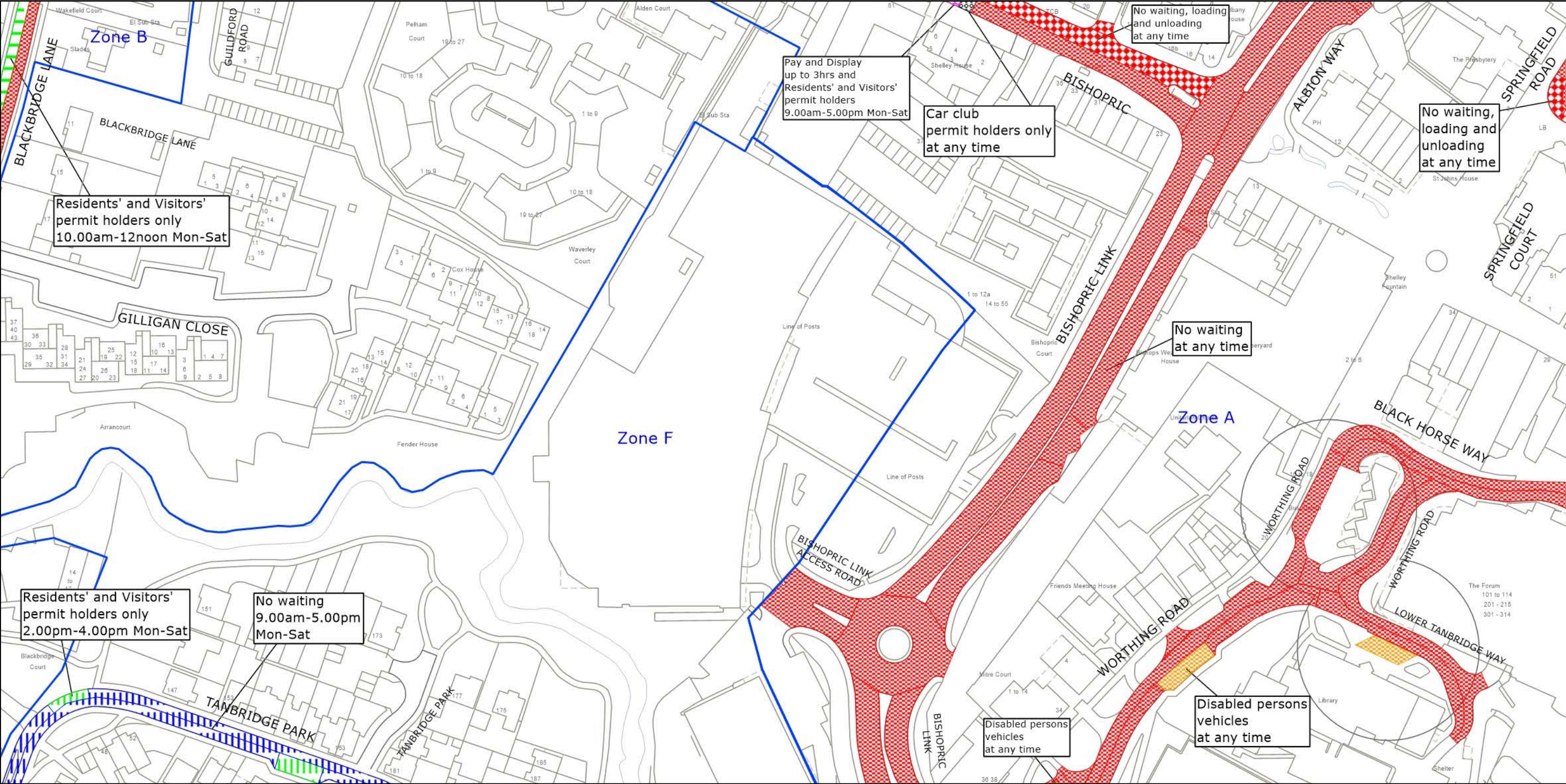

West Sussex County Council
 Highways & Transport
 The Grange
 Tower Street
 Chichester
 West Sussex
 PO19 1RH

HORSHAM DISTRICT: HORSHAM
 PROPOSED WAITING RESTRICTIONS (13.02.2023)

TILE REF NO:
 TQ1630NES
 SHEET ISSUE NO 9_HON8046
 SHEET ACTIVE FROM - DD.MM.YYYY

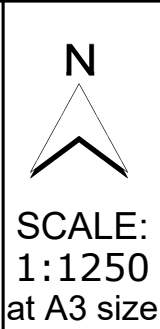

Reproduced from or based upon 2023 Ordnance Survey mapping with permission of the Controller of HMSO (c) Crown Copyright reserved. Unauthorised reproduction infringes Crown copyright and may lead to prosecution or civil proceedings West Sussex County Council Licence No. 100018485

PAGE 1 OF 2: EXISTING RESTRICTIONS ONLY

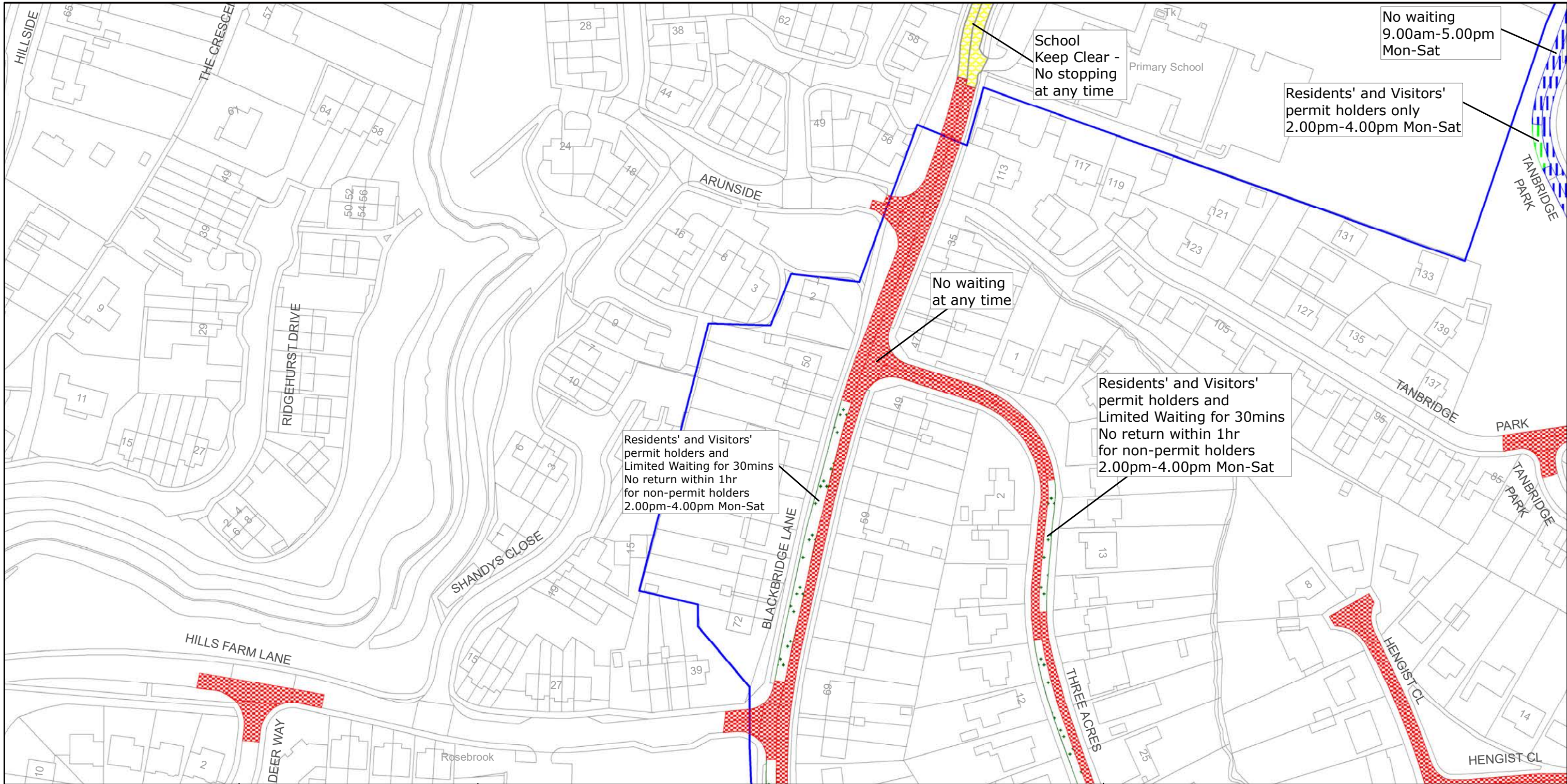

West Sussex County Council
 Communities & Infrastructure
 The Grange
 Tower Street
 Chichester
 West Sussex
 PO19 1RH

HORSHAM DISTRICT: HORSHAM
 WAITING RESTRICTIONS

Reproduced from or based upon 2010 Ordnance Survey mapping with permission of the Controller of HMSO (c) Crown Copyright reserved.
 Unauthorised reproduction infringes Crown copyright and may lead to prosecution or civil proceedings West Sussex County Council Licence No. 100023447

TILE REF NO:
 TQ1630SWN

SHEET ISSUE NO 4
 SHEET ACTIVE FROM - 08/05/2012

N

 SCALE:
 1:1250
 at A3 size

PAGE 2 OF 2: PROPOSED CHANGES TO RESTRICTIONS (CIRCLED)

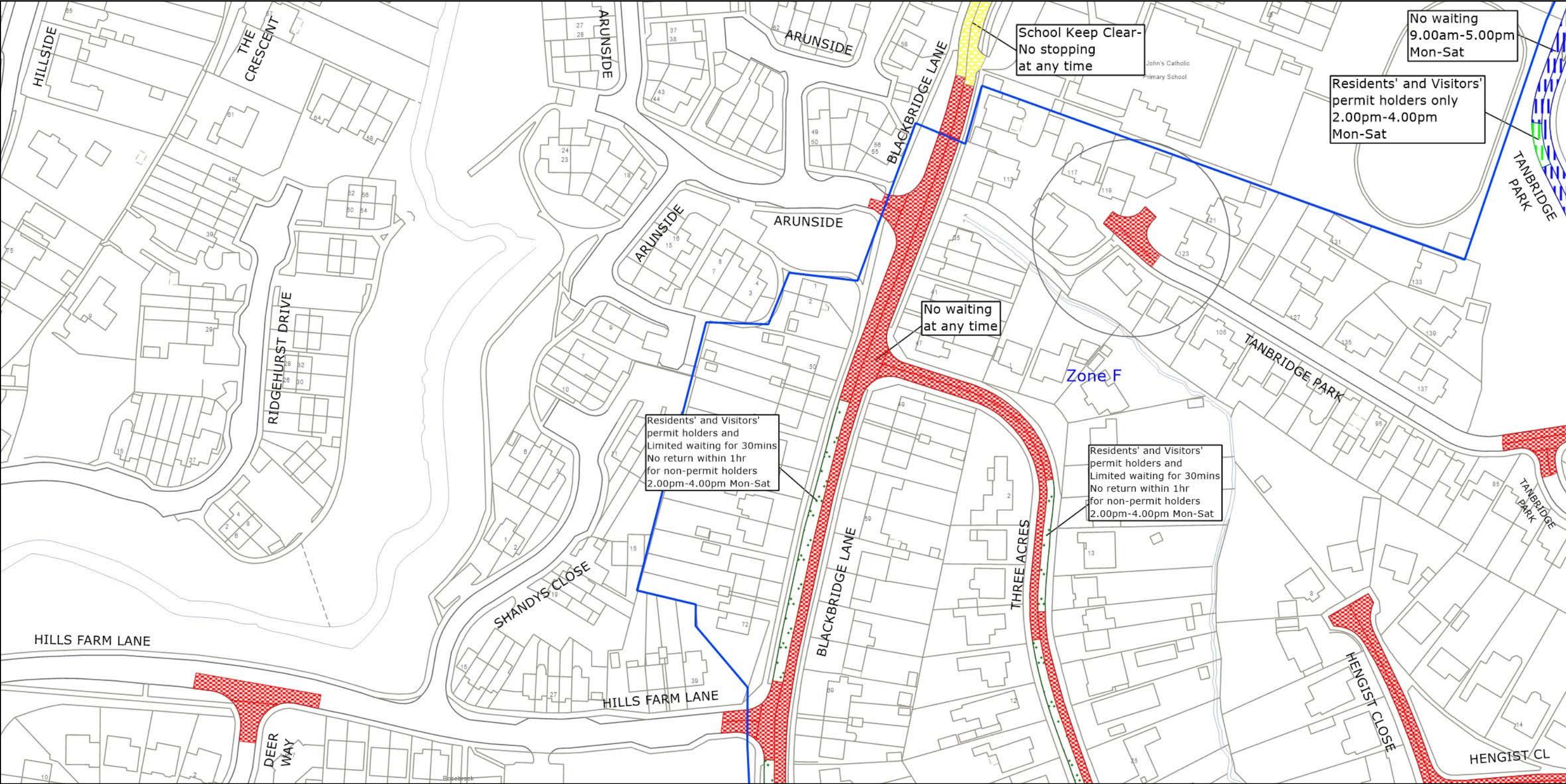

West Sussex County Council
 Highways & Transport
 The Grange
 Tower Street
 Chichester
 West Sussex
 PO19 1RH

HORSHAM DISTRICT: HORSHAM
 PROPOSED WAITING RESTRICTIONS (13.02.2023)

TILE REF NO:
 TQ1630SWN
 SHEET ISSUE NO 5_HON8046
 SHEET ACTIVE FROM - DD.MM.YYYY

N

 SCALE:
 1:1250
 at A3 size

Reproduced from or based upon 2023 Ordnance Survey mapping with permission of the Controller of HMSO (c) Crown Copyright reserved. Unauthorised reproduction infringes Crown copyright and may lead to prosecution or civil proceedings West Sussex County Council Licence No. 100018485

PAGE 1 OF 2: EXISTING RESTRICTIONS ONLY

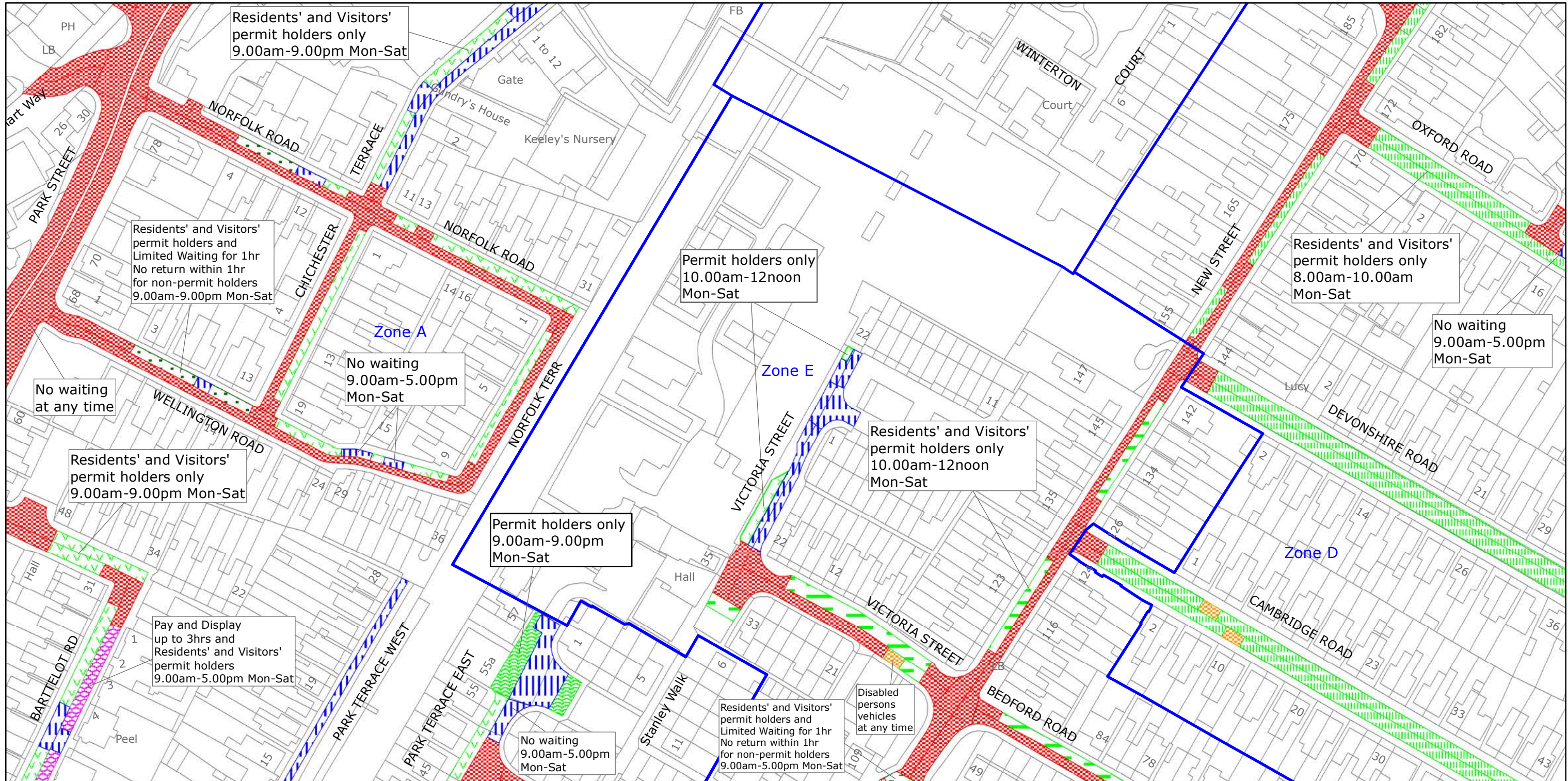

West Sussex County Council
 Highways & Transport
 The Grange
 Tower Street
 Chichester
 West Sussex
 PO19 1RH

HORSHAM DISTRICT: HORSHAM
 WAITING RESTRICTIONS

Reproduced from or based upon 2022 Ordnance Survey mapping with permission of the Controller of HMSO (c) Crown Copyright reserved.
 Unauthorised reproduction infringes Crown copyright and may lead to prosecution or civil proceedings West Sussex County Council Licence No. 100018485

TILE REF NO:
 TQ1730NES

SHEET ISSUE NO 9
 SHEET ACTIVE FROM - 01.08.2022



SCALE:
 1:1250
 at A3 size

PAGE 2 OF 2: PROPOSED CHANGES TO RESTRICTIONS (CIRCLED)

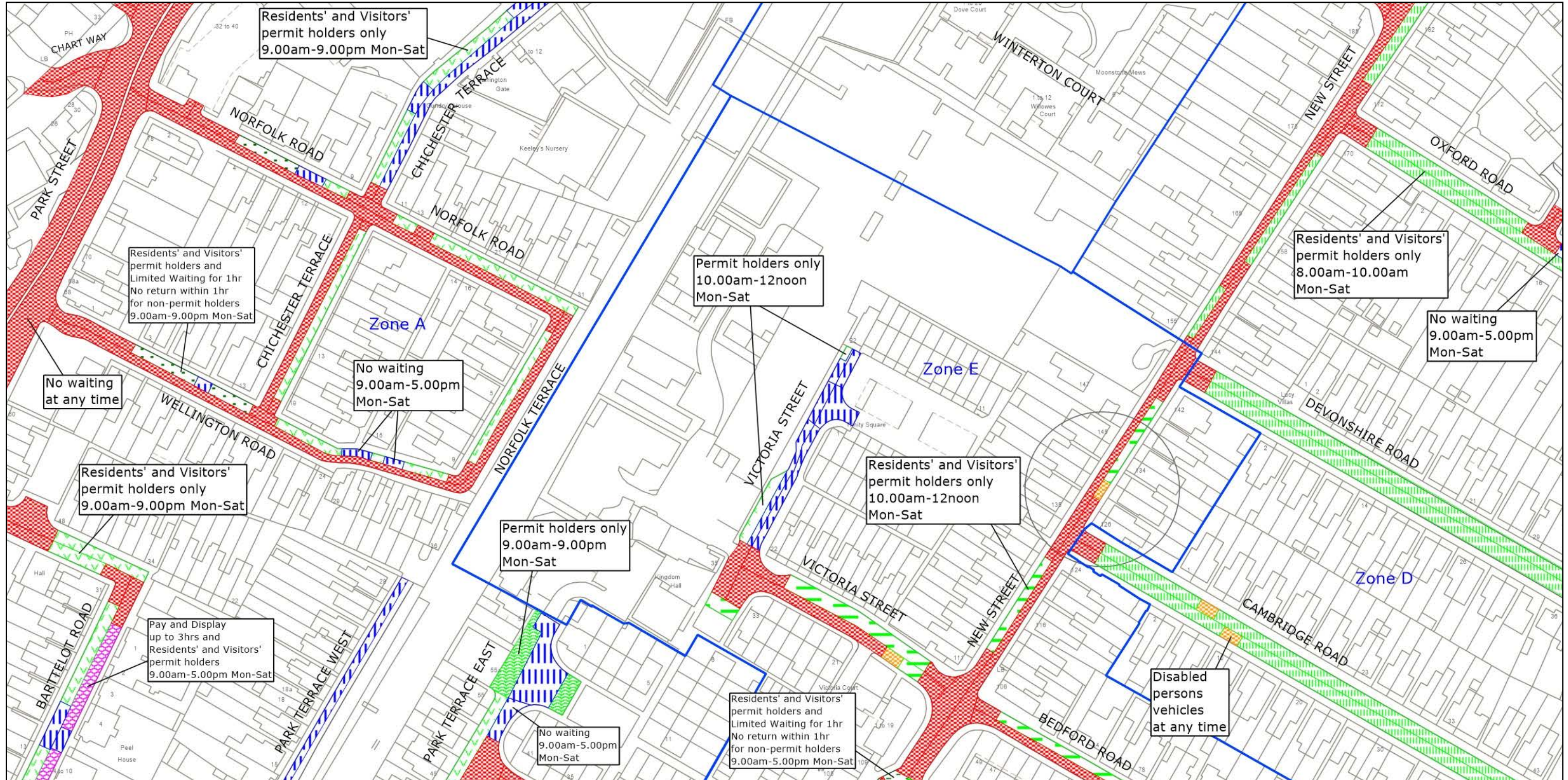

West Sussex County Council
Highways & Transport
The Grange
Tower Street
Chichester
West Sussex
PO19 1RH

HORSHAM DISTRICT: HORSHAM
PROPOSED WAITING RESTRICTIONS (06.01.2023)

TILE REF NO:
TQ1730NES

SHEET ISSUE NO 10_HON8046
SHEET ACTIVE FROM - DD.MM.YYYY



SCALE:
1:1250
at A3 size

Reproduced from or based upon 2023 Ordnance Survey mapping with permission of the Controller of HMSO (c) Crown Copyright reserved. Unauthorised reproduction infringes Crown copyright and may lead to prosecution or civil proceedings West Sussex County Council Licence No. 100018485

PAGE 1 OF 2: EXISTING RESTRICTIONS ONLY

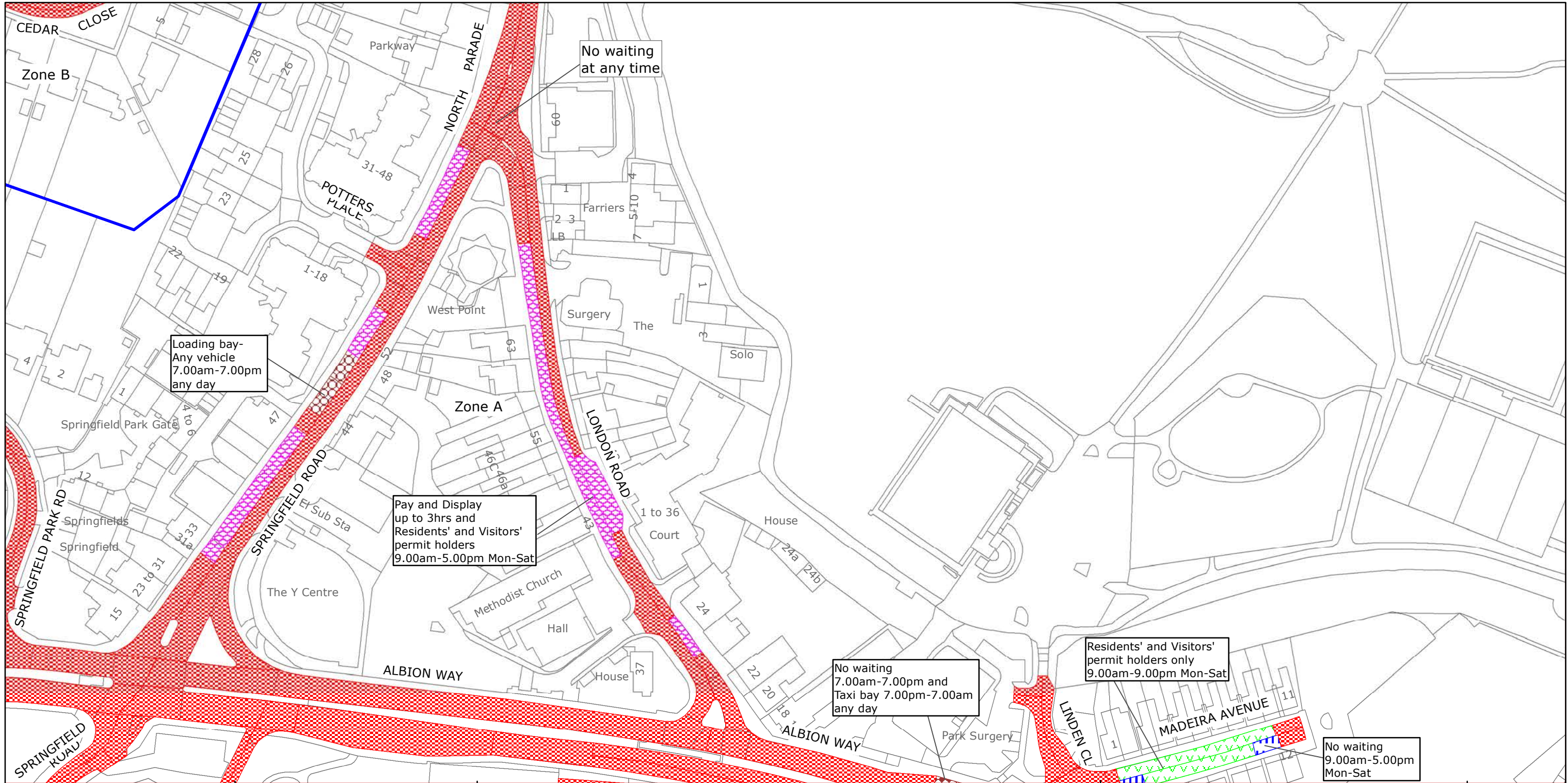

West Sussex County Council
 Highways & Transport
 The Grange
 Tower Street
 Chichester
 West Sussex
 PO19 1RH

HORSHAM DISTRICT: HORSHAM
 WAITING RESTRICTIONS

TILE REF NO:
 TQ1730NWN

SHEET ISSUE NO 6
 SHEET ACTIVE FROM - 03/04/2018



SCALE:
 1:1250
 at A3 size

Reproduced from or based upon 2018 Ordnance Survey mapping with permission of the Controller of HMSO (c) Crown Copyright reserved.
 Unauthorised reproduction infringes Crown copyright and may lead to prosecution or civil proceedings West Sussex County Council Licence No. 100018485

PAGE 2 OF 2: PROPOSED CHANGES TO RESTRICTIONS (CIRCLED)

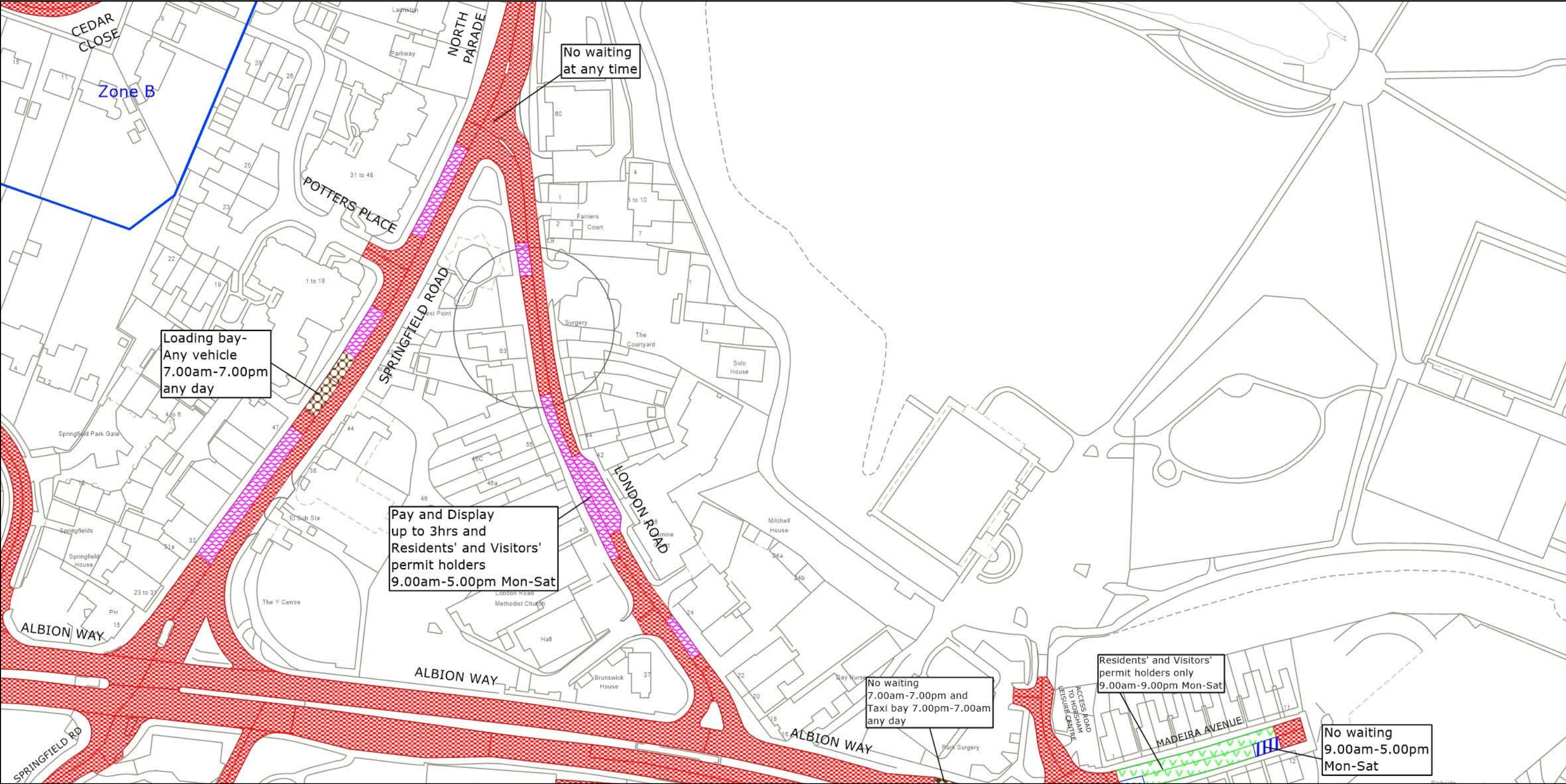

West Sussex County Council
 Highways & Transport
 The Grange
 Tower Street
 Chichester
 West Sussex
 PO19 1RH

HORSHAM DISTRICT: HORSHAM
 PROPOSED WAITING RESTRICTIONS (06.01.2023)

TILE REF NO:
TQ1730NWN
 SHEET ISSUE NO 7_HON8046
 SHEET ACTIVE FROM - DD.MM.YYYY

N

SCALE:
 1:1250
 at A3 size

Reproduced from or based upon 2023 Ordnance Survey mapping with permission of the Controller of HMSO (c) Crown Copyright reserved. Unauthorised reproduction infringes Crown copyright and may lead to prosecution or civil proceedings West Sussex County Council Licence No. 100018485

PAGE 1 OF 2: EXISTING RESTRICTIONS ONLY

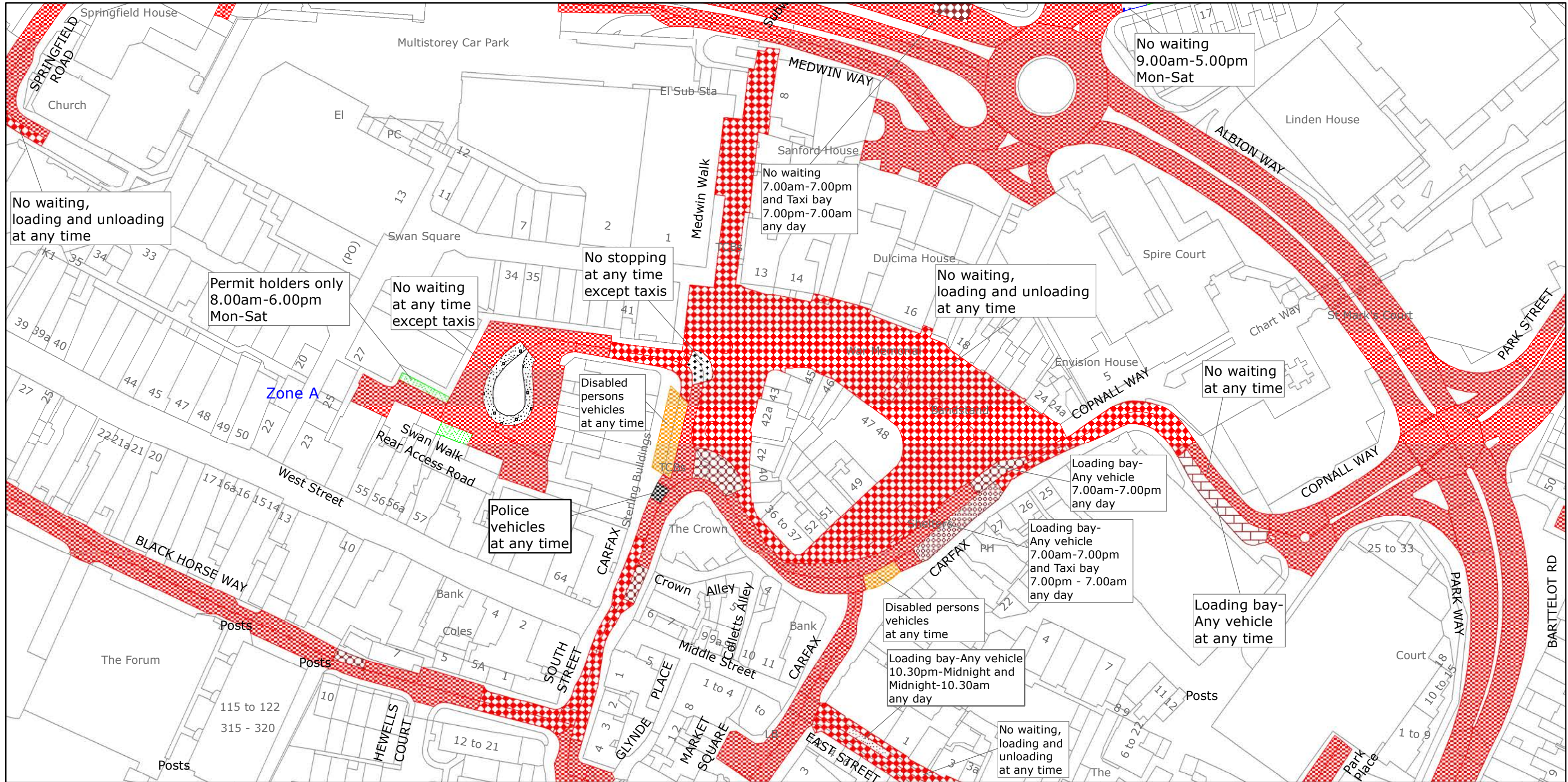

West Sussex County Council
 Highways & Transport
 The Grange
 Tower Street
 Chichester
 West Sussex
 PO19 1RH

HORSHAM DISTRICT: HORSHAM
 WAITING RESTRICTIONS

Reproduced from or based upon 2022 Ordnance Survey mapping with permission of the Controller of HMSO (c) Crown Copyright reserved.
 Unauthorised reproduction infringes Crown copyright and may lead to prosecution or civil proceedings West Sussex County Council Licence No. 100018485

TILE REF NO:
 TQ1730NWS

SHEET ISSUE NO 14
 SHEET ACTIVE FROM - 11.07.2022



SCALE:
 1:1250
 at A3 size

PAGE 2 OF 2: PROPOSED CHANGES TO RESTRICTIONS (CIRCLED)

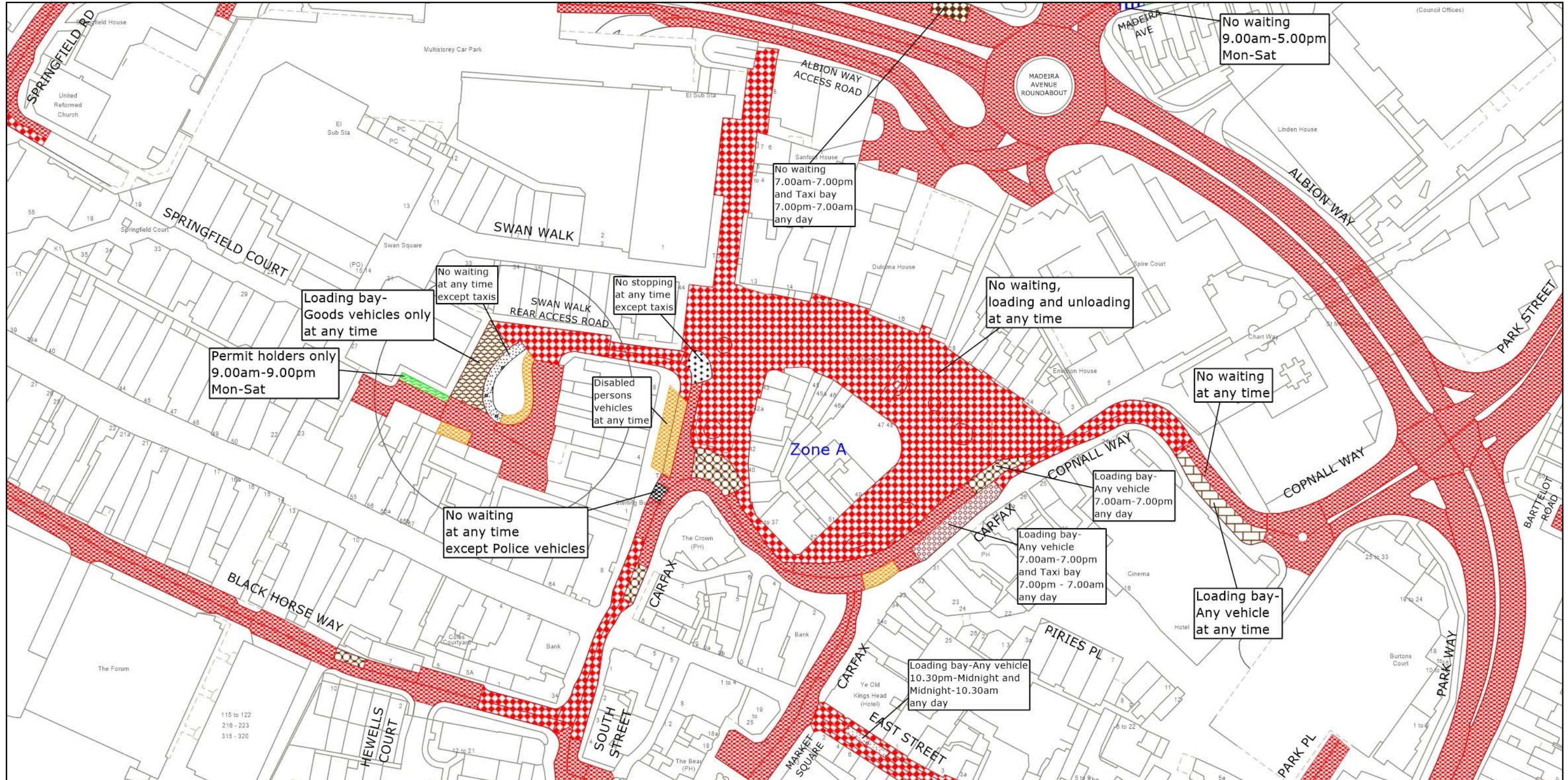

West Sussex County Council
 Highways & Transport
 The Grange
 Tower Street
 Chichester
 West Sussex
 PO19 1RH

HORSHAM DISTRICT: HORSHAM
 PROPOSED WAITING RESTRICTIONS (13.02.2023)

TILE REF NO:
TQ1730NWS
 SHEET ISSUE NO 15a_HON8046
 SHEET ACTIVE FROM - DD.MM.YYYY

N

 SCALE:
 1:1250
 at A3 size

Reproduced from or based upon 2023 Ordnance Survey mapping with permission of the Controller of HMSO (c) Crown Copyright reserved. Unauthorised reproduction infringes Crown copyright and may lead to prosecution or civil proceedings West Sussex County Council Licence No. 100018485

PAGE 1 OF 2: EXISTING RESTRICTIONS ONLY

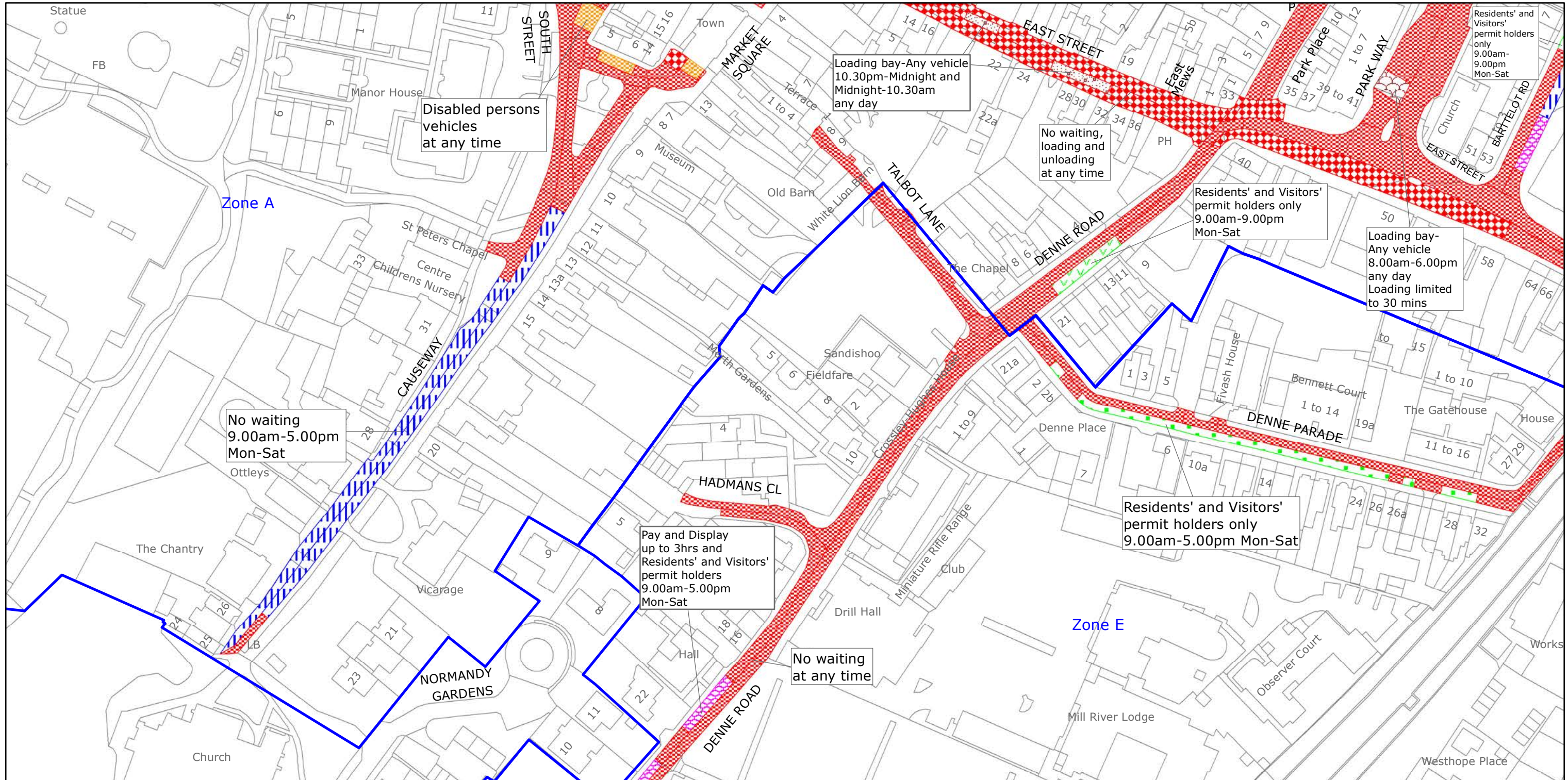

West Sussex County Council
 Highways & Transport
 The Grange
 Tower Street
 Chichester
 West Sussex
 PO19 1RH

HORSHAM DISTRICT: HORSHAM
 WAITING RESTRICTIONS

Reproduced from or based upon 2022 Ordnance Survey mapping with permission of the Controller of HMSO (c) Crown Copyright reserved.
 Unauthorised reproduction infringes Crown copyright and may lead to prosecution or civil proceedings West Sussex County Council Licence No. 100018485

TILE REF NO:
 TQ1730SWN

SHEET ISSUE NO 13
 SHEET ACTIVE FROM - 11.07.2022



SCALE:
 1:1250
 at A3 size

PAGE 2 OF 2: PROPOSED CHANGES TO RESTRICTIONS (CIRCLED)

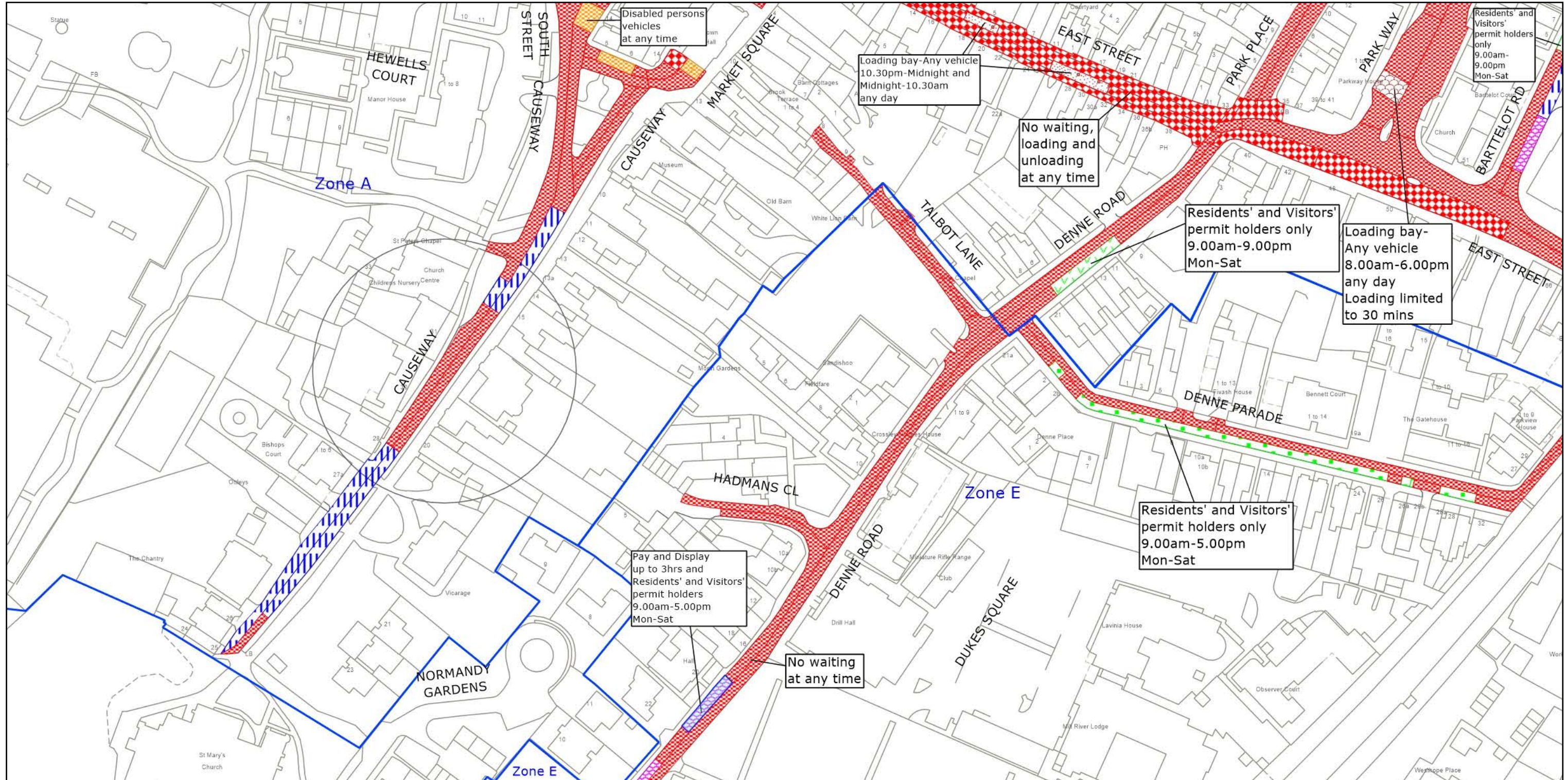

West Sussex County Council
 Highways & Transport
 The Grange
 Tower Street
 Chichester
 West Sussex
 PO19 1RH

HORSHAM DISTRICT: HORSHAM
 PROPOSED WAITING RESTRICTIONS (13.02.2023)

TILE REF NO:
 TQ1730SWN
 SHEET ISSUE NO 14_HON8046
 SHEET ACTIVE FROM - DD.MM.YYYY

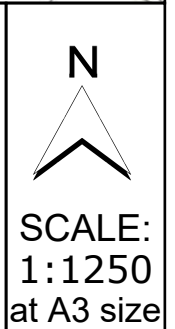

Reproduced from or based upon 2023 Ordnance Survey mapping with permission of the Controller of HMSO (c) Crown Copyright reserved. Unauthorised reproduction infringes Crown copyright and may lead to prosecution or civil proceedings West Sussex County Council Licence No. 100018485

PAGE 1 OF 2: EXISTING RESTRICTIONS ONLY

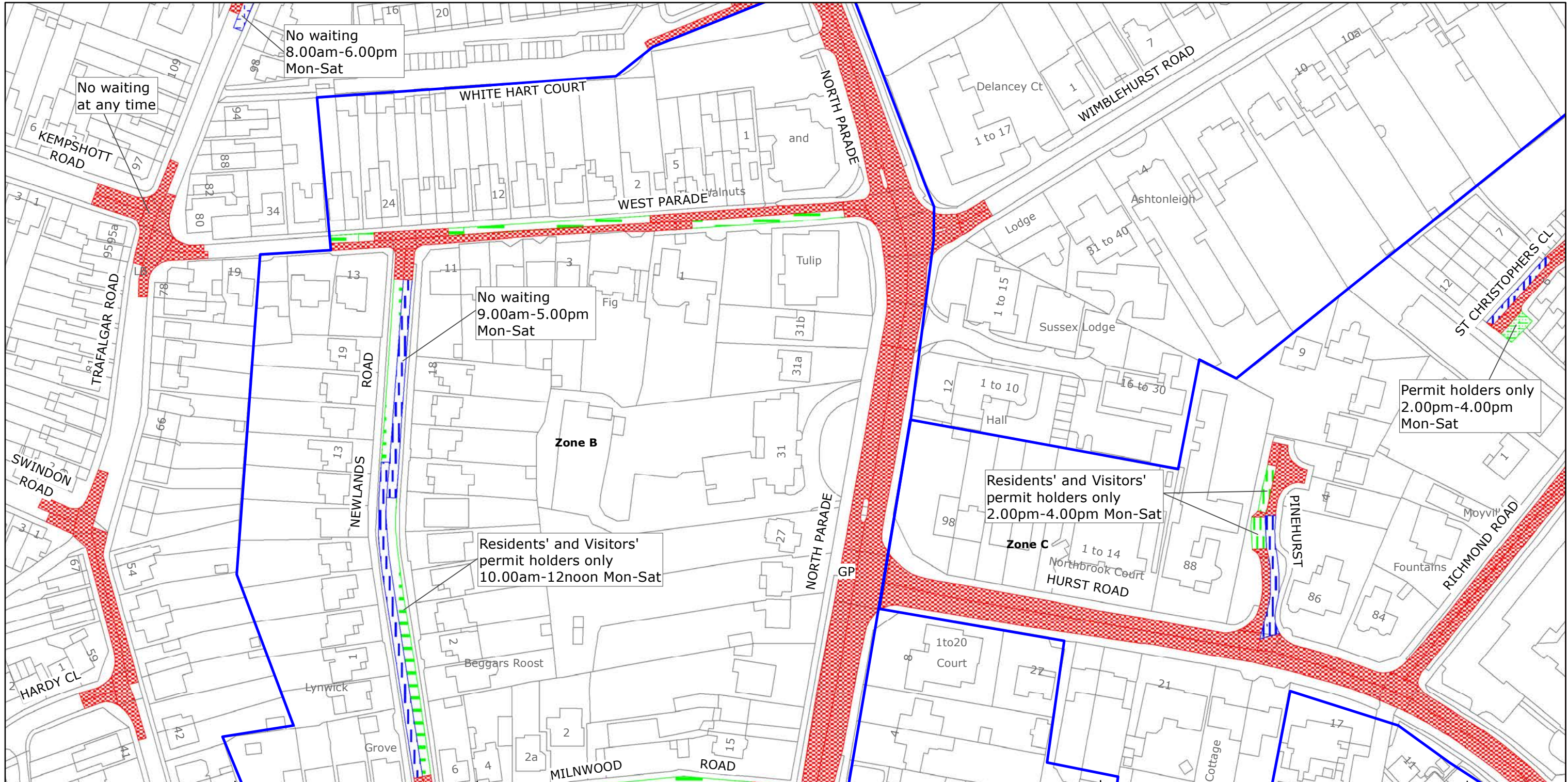

West Sussex County Council
 Highways & Transport
 The Grange
 Tower Street
 Chichester
 West Sussex
 PO19 1RH

HORSHAM DISTRICT: HORSHAM
 WAITING RESTRICTIONS

TILE REF NO:
 TQ1731NWS

SHEET ISSUE NO 5
 SHEET ACTIVE FROM - 03/04/2018



SCALE:
 1:1250
 at A3 size

Reproduced from or based upon 2018 Ordnance Survey mapping with permission of the Controller of HMSO (c) Crown Copyright reserved.
 Unauthorised reproduction infringes Crown copyright and may lead to prosecution or civil proceedings West Sussex County Council Licence No. 100018485

PAGE 2 OF 2: PROPOSED CHANGES TO RESTRICTIONS (CIRCLED)

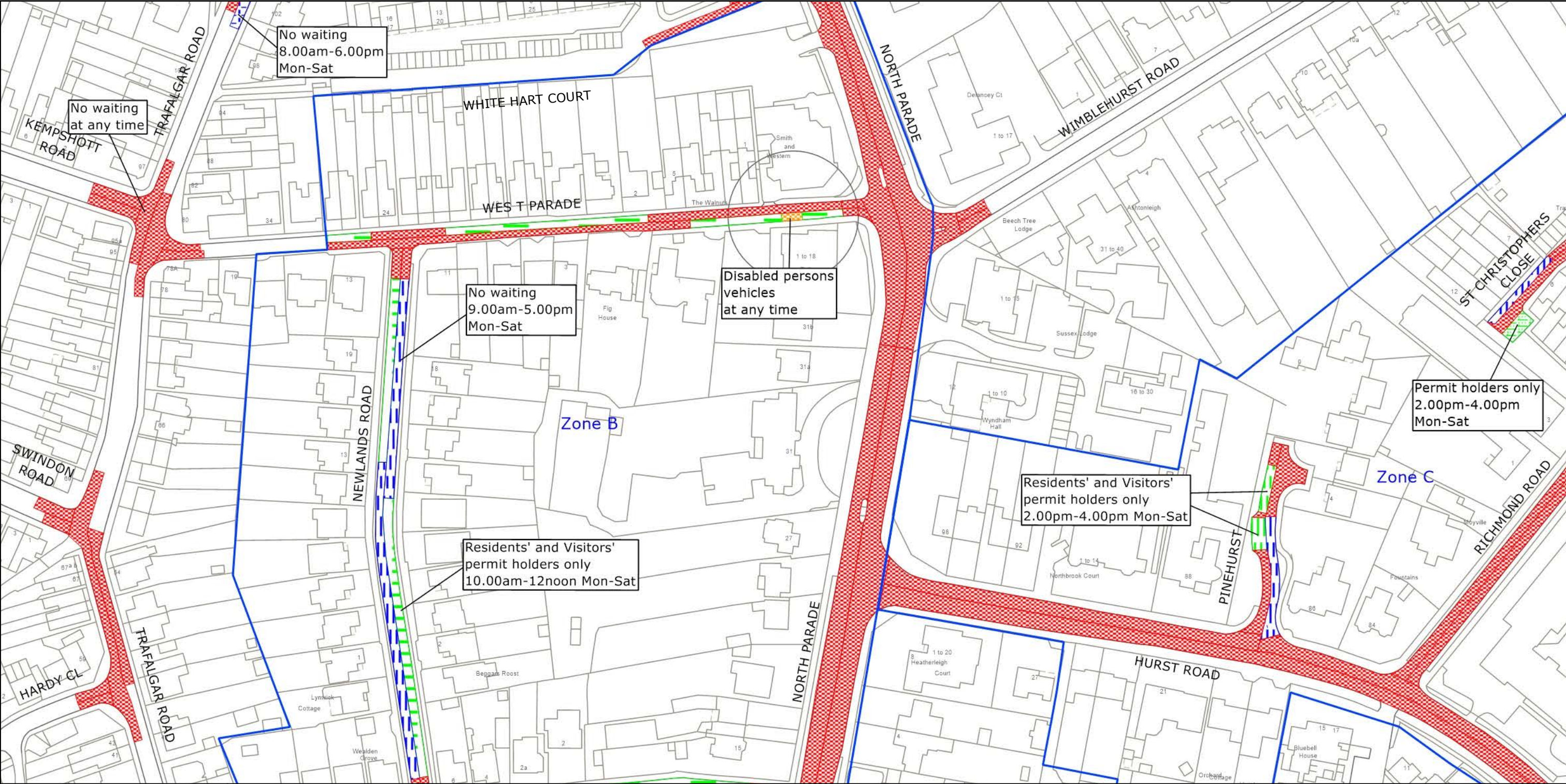

West Sussex County Council
 Highways & Transport
 The Grange
 Tower Street
 Chichester
 West Sussex
 PO19 1RH

HORSHAM DISTRICT: HORSHAM
 PROPOSED WAITING RESTRICTIONS (06.01.2023)

TILE REF NO:
 TQ1731NWS

SHEET ISSUE NO 6_HON8046
 SHEET ACTIVE FROM - DD.MM.YYYY

N

 SCALE:
 1:1250
 at A3 size

Reproduced from or based upon 2023 Ordnance Survey mapping with permission of the Controller of HMSO (c) Crown Copyright reserved. Unauthorised reproduction infringes Crown copyright and may lead to prosecution or civil proceedings West Sussex County Council Licence No. 100018485

PAGE 1 OF 2: EXISTING RESTRICTIONS ONLY

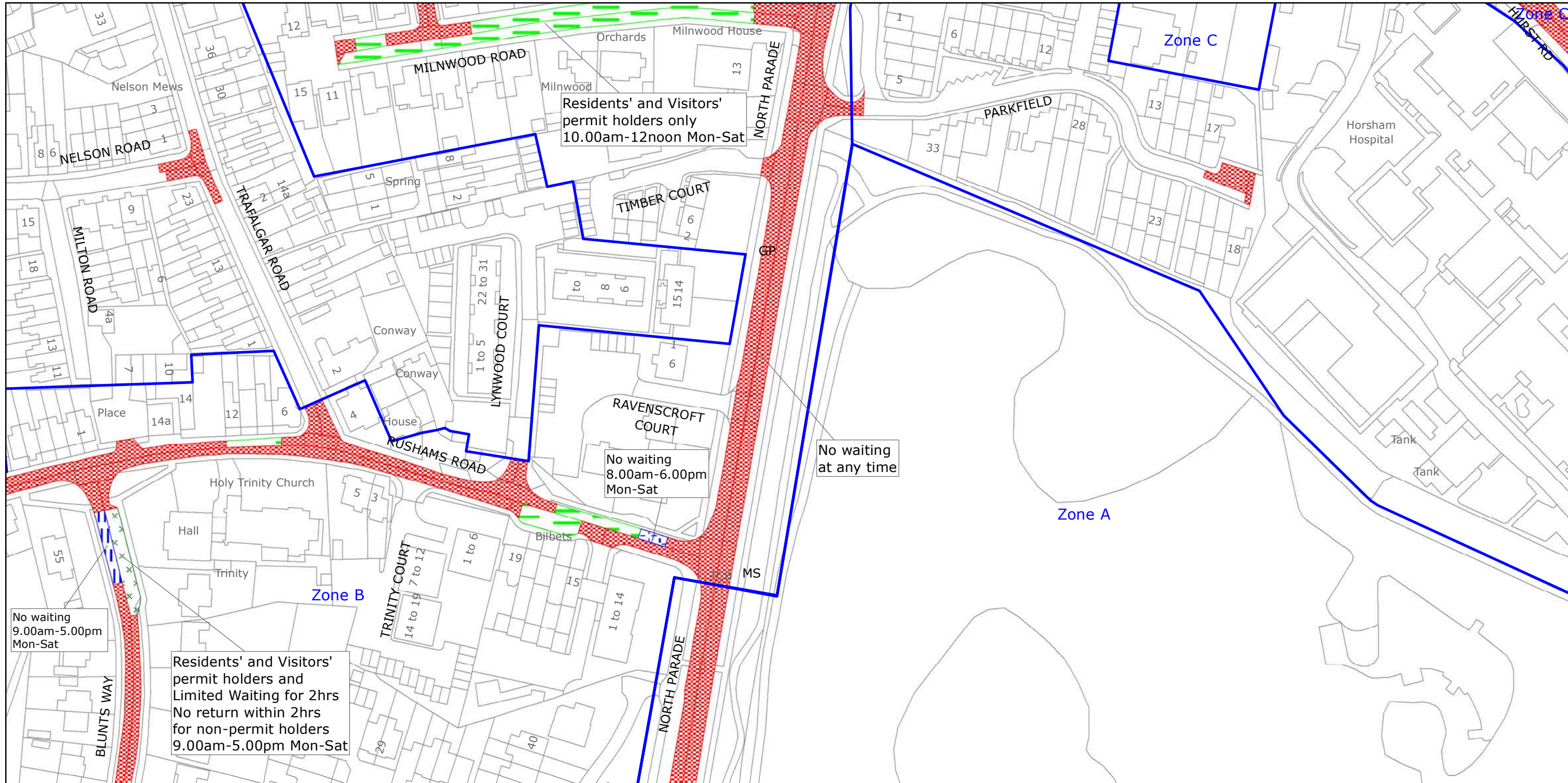

West Sussex County Council
 Highways & Transport
 The Grange
 Tower Street
 Chichester
 West Sussex
 PO19 1RH

HORSHAM DISTRICT: HORSHAM
 WAITING RESTRICTIONS

TILE REF NO:
 TQ1731SWN

SHEET ISSUE NO 9
 SHEET ACTIVE FROM - 01.08.2022



SCALE:
 1:1250
 at A3 size

Reproduced from or based upon 2022 Ordnance Survey mapping with permission of the Controller of HMSO (c) Crown Copyright reserved.
 Unauthorised reproduction infringes Crown copyright and may lead to prosecution or civil proceedings West Sussex County Council Licence No. 100018485

PAGE 2 OF 2: PROPOSED CHANGES TO RESTRICTIONS (CIRCLED)

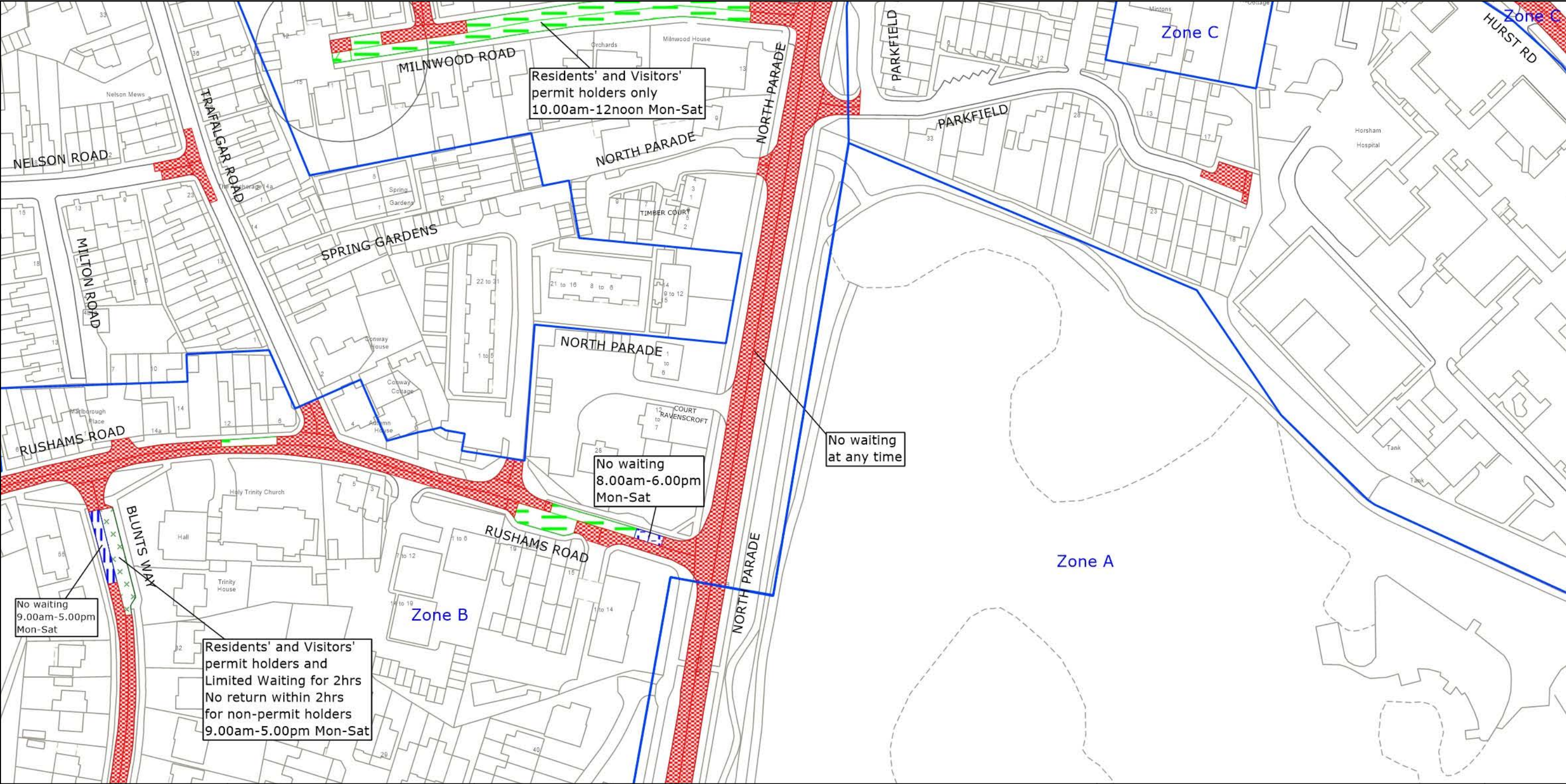

West Sussex County Council
 Highways & Transport
 The Grange
 Tower Street
 Chichester
 West Sussex
 PO19 1RH

HORSHAM DISTRICT: HORSHAM
 PROPOSED WAITING RESTRICTIONS (13.02.2023)

TILE REF NO:
 TQ1731SWN
 SHEET ISSUE NO 10a_HON8046
 SHEET ACTIVE FROM - DD.MM.YYYY

N

 SCALE:
 1:1250
 at A3 size

Reproduced from or based upon 2023 Ordnance Survey mapping with permission of the Controller of HMSO (c) Crown Copyright reserved. Unauthorised reproduction infringes Crown copyright and may lead to prosecution or civil proceedings West Sussex County Council Licence No. 100018485

PAGE 1 OF 2: EXISTING RESTRICTIONS ONLY

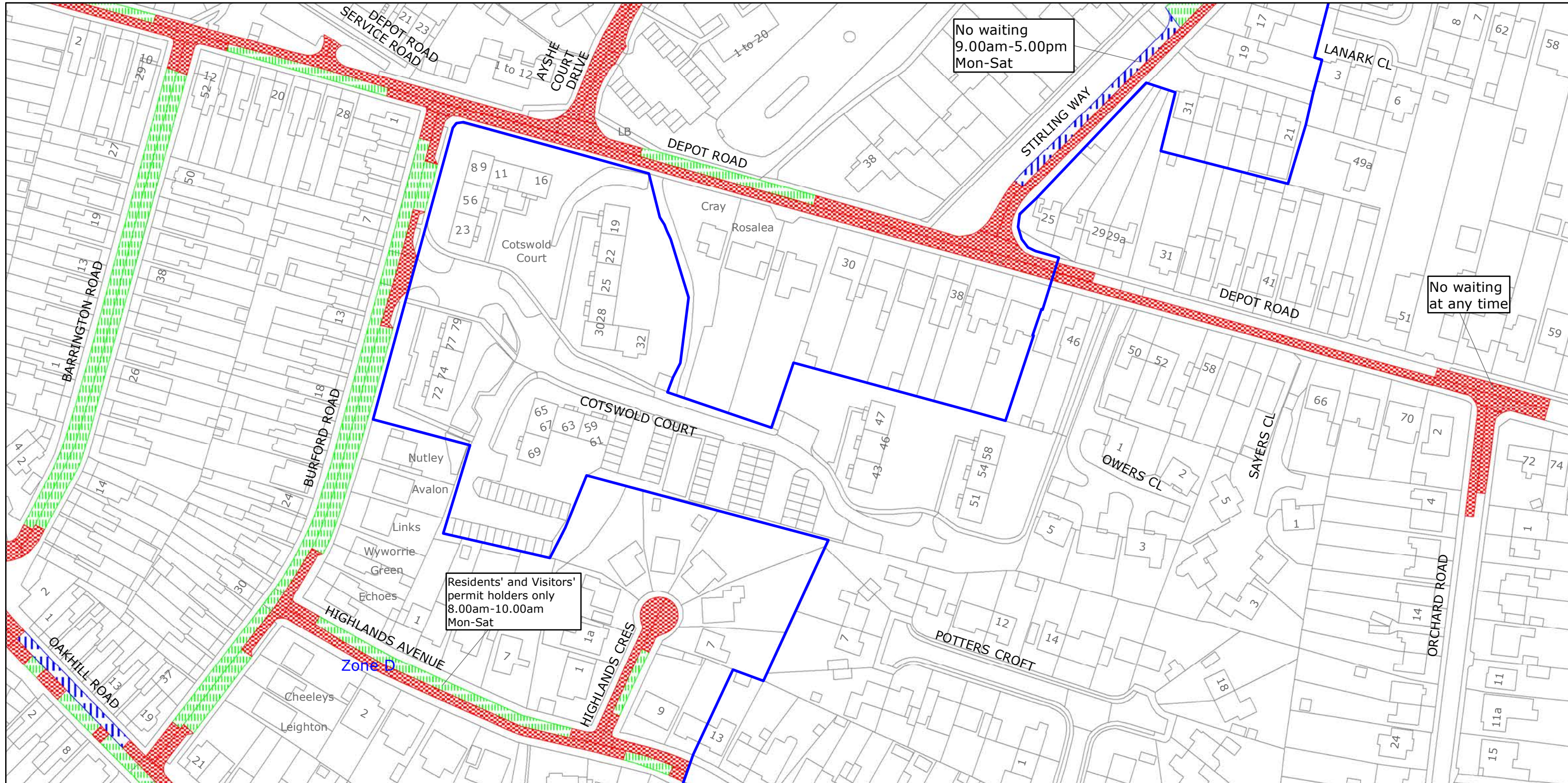

West Sussex County Council
 Highways & Transport
 The Grange
 Tower Street
 Chichester
 West Sussex
 PO19 1RH

HORSHAM DISTRICT: HORSHAM
 WAITING RESTRICTIONS

Reproduced from or based upon 2021 Ordnance Survey mapping with permission of the Controller of HMSO (c) Crown Copyright reserved.
 Unauthorised reproduction infringes Crown copyright and may lead to prosecution or civil proceedings West Sussex County Council Licence No. 100018485

TILE REF NO:
 TQ1830NWN

SHEET ISSUE NO 7
 SHEET ACTIVE FROM - 15.03.2021



SCALE:
 1:1250
 at A3 size

PAGE 2 OF 2: PROPOSED CHANGES TO RESTRICTIONS (CIRCLED)

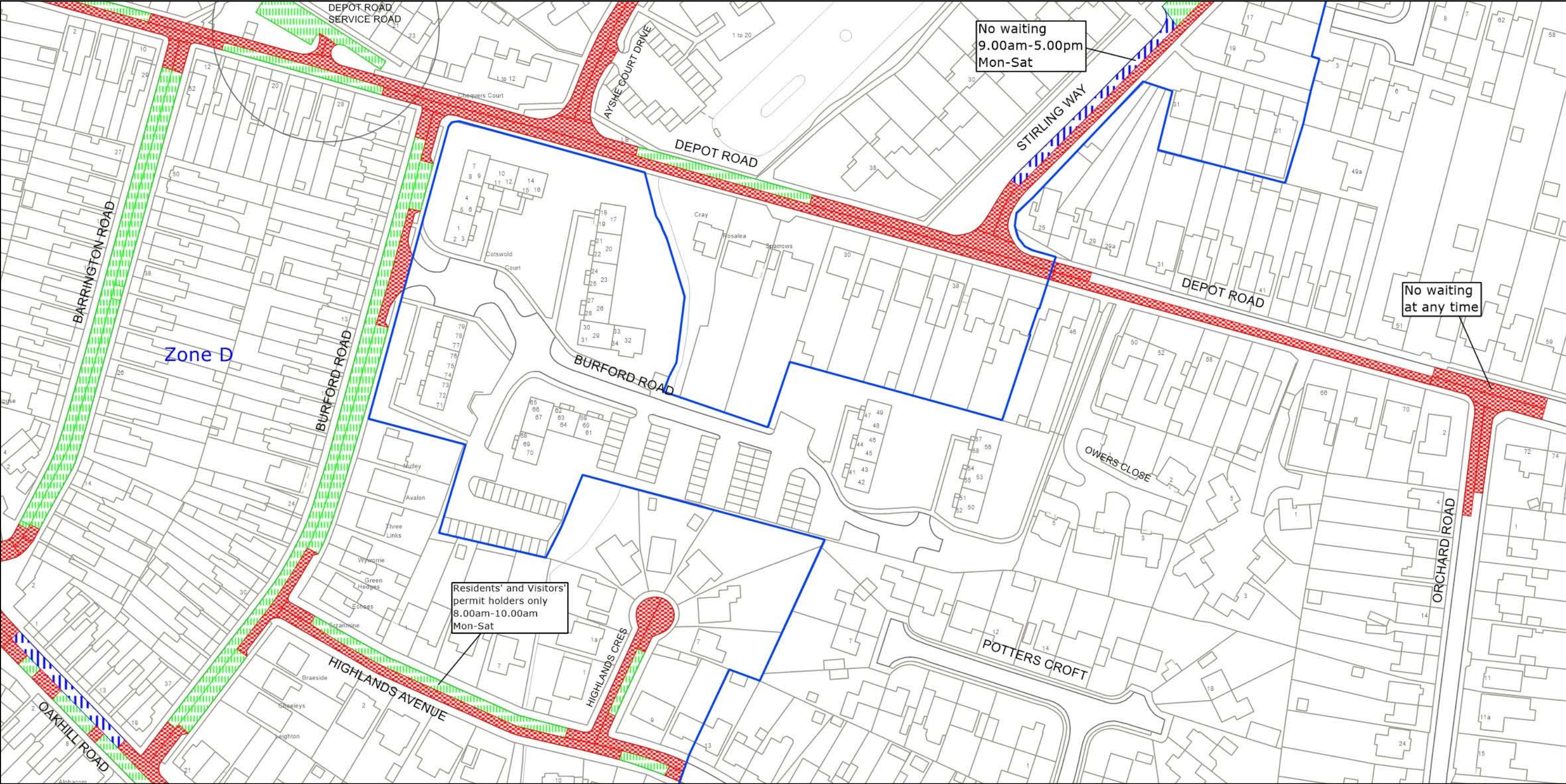

West Sussex County Council
 Highways & Transport
 The Grange
 Tower Street
 Chichester
 West Sussex
 PO19 1RH

HORSHAM DISTRICT: HORSHAM
 PROPOSED WAITING RESTRICTIONS (06.01.2023)

TILE REF NO:
 TQ1830NWN

SHEET ISSUE NO 8a_HON8046
 SHEET ACTIVE FROM - DD.MM.YYYY



Reproduced from or based upon 2023 Ordnance Survey mapping with permission of the Controller of HMSO (c) Crown Copyright reserved. Unauthorised reproduction infringes Crown copyright and may lead to prosecution or civil proceedings West Sussex County Council Licence No. 100018485

PAGE 1 OF 2: EXISTING RESTRICTIONS ONLY

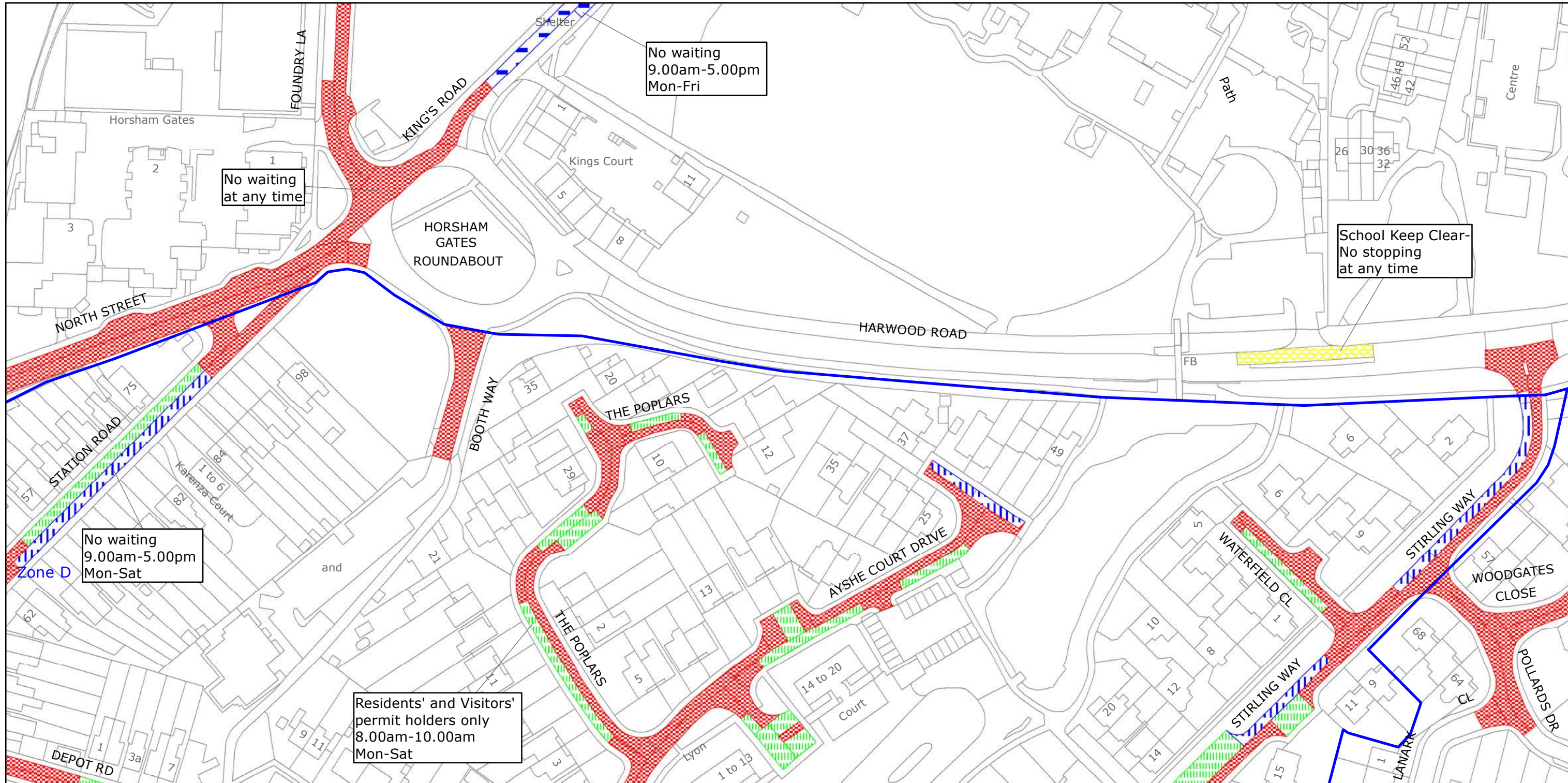

West Sussex County Council
 Highways & Transport
 The Grange
 Tower Street
 Chichester
 West Sussex
 PO19 1RH

HORSHAM DISTRICT: HORSHAM
 WAITING RESTRICTIONS

Reproduced from or based upon 2021 Ordnance Survey mapping with permission of the Controller of HMSO (c) Crown Copyright reserved.
 Unauthorised reproduction infringes Crown copyright and may lead to prosecution or civil proceedings West Sussex County Council Licence No. 100018485

TILE REF NO:
 TQ1831SWS

SHEET ISSUE NO 7
 SHEET ACTIVE FROM - 15.03.2021



SCALE:
 1:1250
 at A3 size

PAGE 2 OF 2: PROPOSED CHANGES TO RESTRICTIONS (CIRCLED)

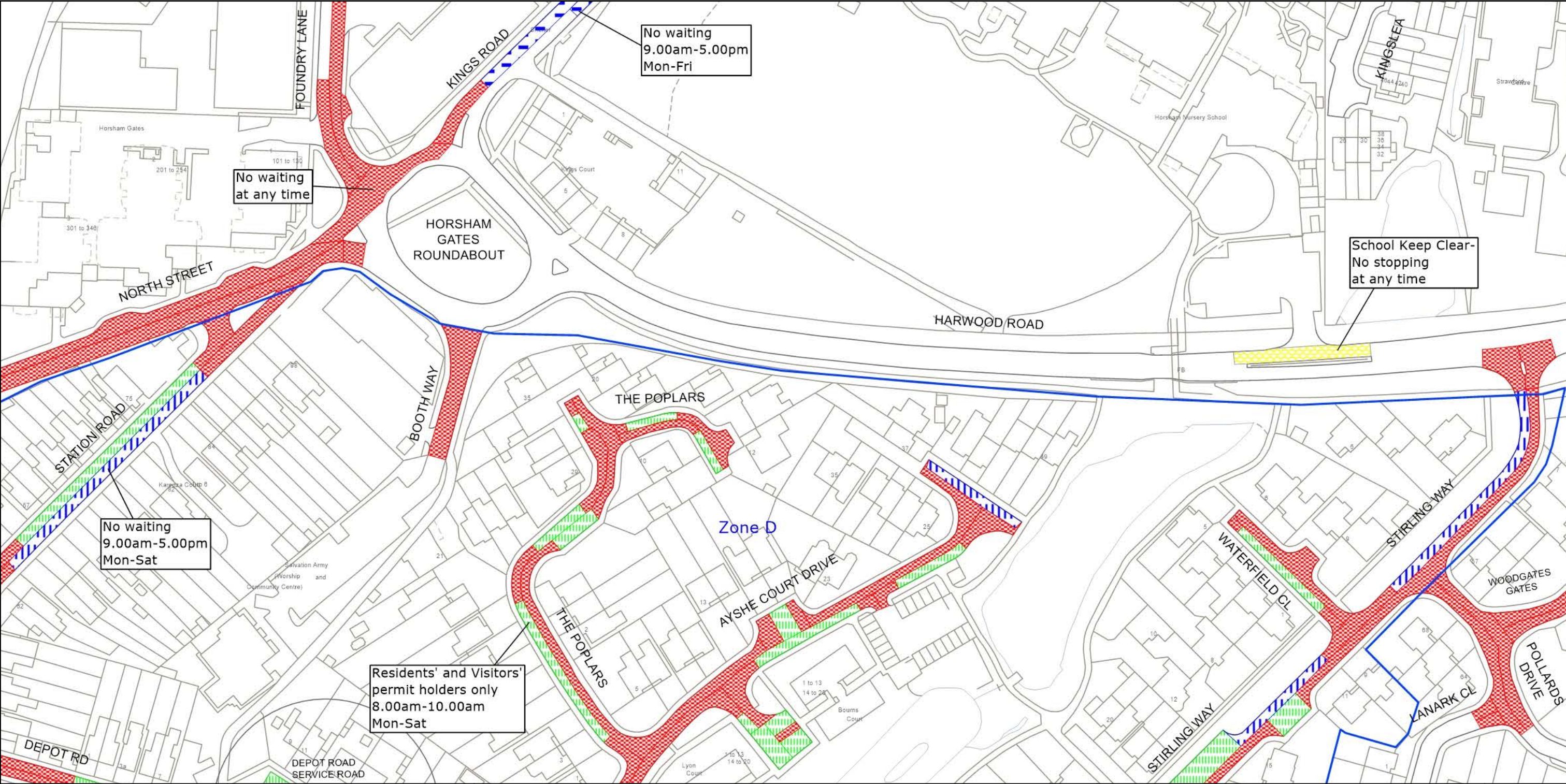

West Sussex County Council
 Highways & Transport
 The Grange
 Tower Street
 Chichester
 West Sussex
 PO19 1RH

HORSHAM DISTRICT: HORSHAM
 PROPOSED WAITING RESTRICTIONS (06.01.2023)

TILE REF NO:
TQ1831SWS
 SHEET ISSUE NO 8a_HON8046
 SHEET ACTIVE FROM - DD.MM.YYYY

N

 SCALE:
 1:1250
 at A3 size

Reproduced from or based upon 2023 Ordnance Survey mapping with permission of the Controller of HMSO (c) Crown Copyright reserved. Unauthorised reproduction infringes Crown copyright and may lead to prosecution or civil proceedings West Sussex County Council Licence No. 100018485