

TRAFFIC REGULATION ORDER (TRO) CONSULTATION

HON9029RC- Macfarlane Way, Broadbridge Heath

28/7/22 – 25/8/22

Contents

Notice	Page 2
Statement of Reasons	Page 3
Draft Order	Page 4
Plan "c_horshamtq1530swn_2" - existing restrictions	Page 5
Plan "c_horshamtq1530swn_2" - proposals	Page 6

WEST SUSSEX COUNTY COUNCIL
((HORSHAM DISTRICT) (PARKING PLACES AND TRAFFIC REGULATION)
(CONSOLIDATION NO. 2) ORDER 2006)
(MACFARLANE WAY AMENDMENT) ORDER 202*

NOTICE is hereby given that West Sussex County Council propose to make permanent Orders under the provisions of the Road Traffic Regulation Act 1984, the effect of which will be to introduce lengths of prohibition of waiting at all times (double yellow lines) on both sides of MacFarlane Way from its junction with the A264 link road.

The consultation for this proposals will start on 28 July 2022 and, AT THAT TIME, full details of the proposals in this Notice can be viewed on our website www.westsussex.gov.uk/tro. The website includes a response form for comments or objections.

Paper copies of documents will not be available to view in council offices or libraries. People without access to a computer who wish to view details of the scheme should telephone the West Sussex County Council Contact Centre on 01243 642105 to receive the documents by post.

Any objections or comments about these proposals must be received by 25 August 2022. These may be sent via the response form on the website, in writing to: TRO Team, West Sussex County Council, The Grange, Tower Street, Chichester, PO19 1RH; or by e-mail to: tro.consultation@westsussex.gov.uk. All correspondence should be addressed to the undersigned, quoting the reference TRO/HON9029/RC. Only correspondence including a full name and address will be considered.

Dated this 28th day of July 2022
Director of Law & Assurance
County Hall
Chichester

WEST SUSSEX COUNTY COUNCIL
((HORSHAM DISTRICT) (PARKING PLACES AND TRAFFIC REGULATION)
(CONSOLIDATION NO. 2) ORDER 2006)
(MACFARLANE WAY AMENDMENT) ORDER 202*

STATEMENT OF REASONS FOR PROPOSING TO MAKE THE ORDER

The County Council in exercise of their powers under the Road Traffic Regulation Act 1984, propose to introduce a permanent Order the effect of which will be to introduce lengths of prohibition of waiting at all times (double yellow lines) on both sides of MacFarlane Way from its junction with the A264 link road.

Associated with the Highwood Mill development is the building of a new Horsham Fire Station and Training Centre. The access road that runs from the A264 link road is called MacFarlane Way

To ensure the carriageway is kept clear of parked vehicles and maintain access for emergency vehicles it is proposed to introduce lengths of no waiting restrictions on MacFarlane Way. The restrictions will apply from the junction with the A264 link road throughout its entire length, excluding the laybys constructed on the southern side.

This Order is proposed for avoiding danger to persons or traffic using the road and to facilitate the passage on the road of any class of traffic and for facilitating the passage on the road of any class of vehicle (including pedestrians).

Plan No. TQ18530NWN

shows the lengths of road, which are the subject of the proposed Order.

Director of Law & Assurance
County Hall
Chichester

April 2022

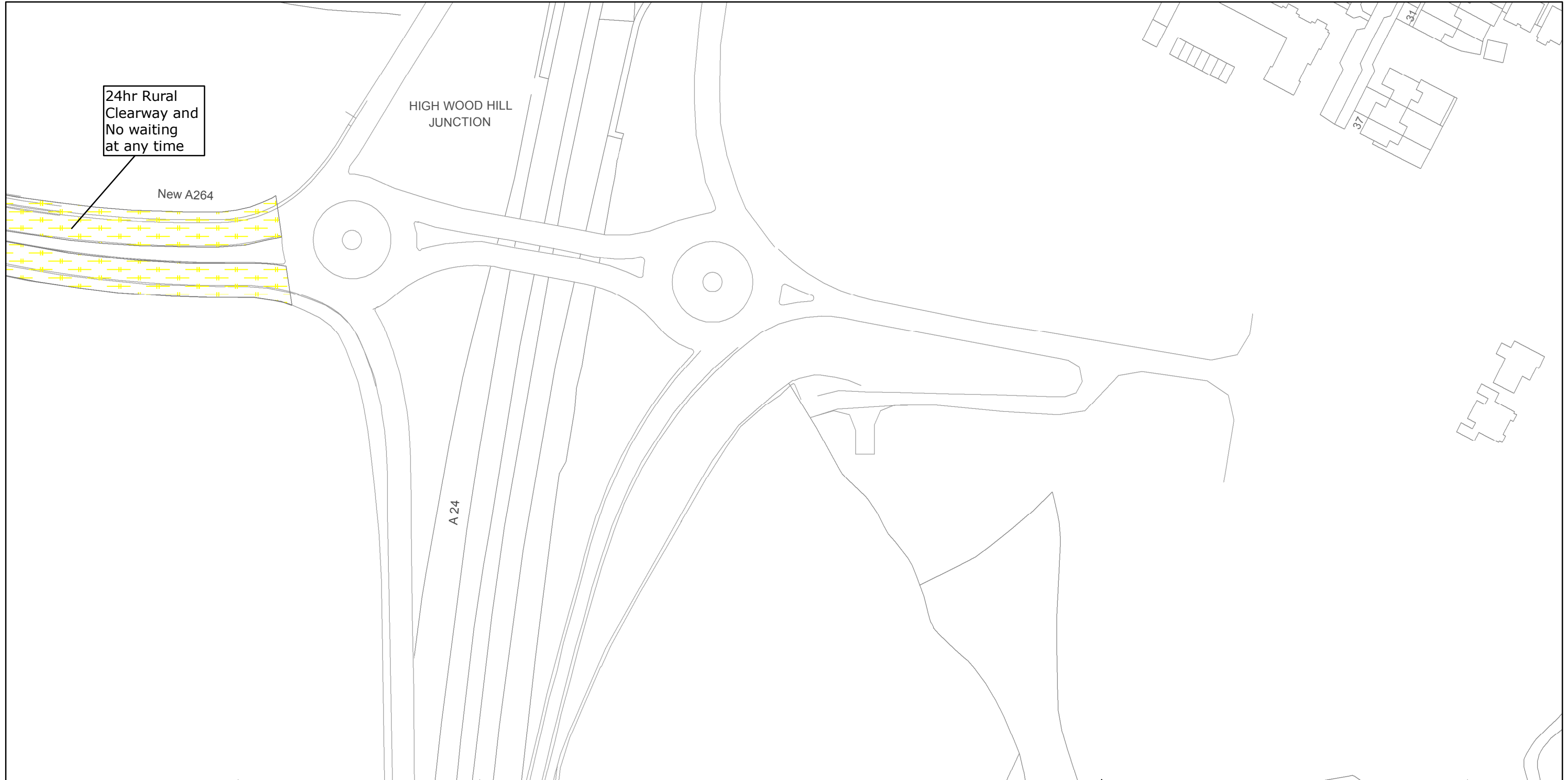

West Sussex County Council
Highways & Transport
The Grange
Tower Street
Chichester
West Sussex
PO19 1RH

HORSHAM DISTRICT: BROADBRIDGE HEATH
WAITING RESTRICTIONS

TILE REF NO:
TQ1530SWN

SHEET ISSUE NO 1
SHEET ACTIVE FROM - 22/06/2015



SCALE:
1:1250

at A3 size

PAGE 2 OF 2: PROPOSED CHANGES TO RESTRICTIONS (CIRCLED)

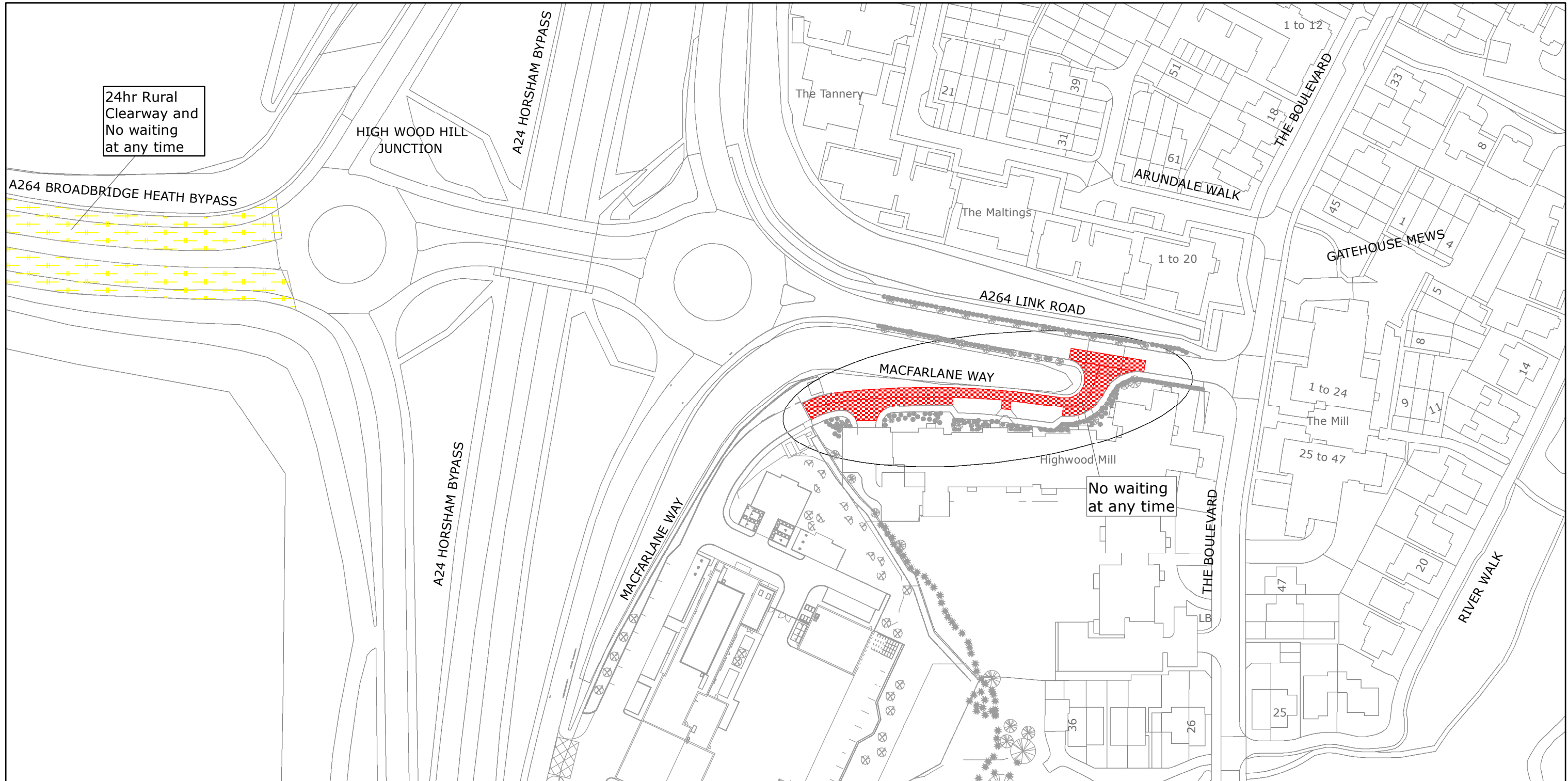

West Sussex County Council
 Highways & Transport
 The Grange
 Tower Street
 Chichester
 West Sussex
 PO19 1RH

HORSHAM DISTRICT: HORSHAM AND BROADBRIDGE HEATH
 PROPOSED WAITING RESTRICTIONS (02.03.2022)

Reproduced from or based upon 2022 Ordnance Survey mapping with permission of the Controller of HMSO (c) Crown Copyright reserved.
 Unauthorised reproduction infringes Crown copyright and may lead to prosecution or civil proceedings West Sussex County Council Licence No. 100018485

TILE REF NO:
 TQ1530SWN

SHEET ISSUE NO 2_HON9029
 SHEET ACTIVE FROM - DD.MM.YYYY



SCALE:
 1:1250
 at A3 size