

TRAFFIC REGULATION ORDER (TRO) CONSULTATION

**HON2203RC – Church Street, Queen Elizabeth Road & Tates Way,
Rudgwick**

16/6/22 – 14/7/22

Contents

Notice	Page 2
Statement of Reasons	Page 3
Draft Order	Page 4
Plan "c_horshamtq0833ses_2" - existing restrictions	Page 5
Plan "c_horshamtq0833ses_2" - proposals	Page 6
Plan "c_horshamtq0833sws" - existing restrictions	Page 7
Plan "c_horshamtq0833sws" - proposals	Page 8

WEST SUSSEX COUNTY COUNCIL
((HORSHAM DISTRICT) (PARKING PLACES AND TRAFFIC REGULATION)
(CONSOLIDATION NO. 2) ORDER 2006)
(CHURCH STREET & VARIOUS ROADS AMENDMENT) ORDER 2022

NOTICE is hereby given that West Sussex County Council propose to make a permanent Order under the provisions of the Road Traffic Regulation Act 1984, the effect of which will be to introduce lengths of prohibition of waiting at all times (double yellow lines) on sections of:-

- (i) Church Street between and including the junctions of Queen Elizabeth Road and Orchard Hill; and
- (ii) Queen Elizabeth Road between Church Street and Pathfield Close; and
- (iii) Queen Elizabeth Road on the north side at the junction with Tates Way; and
- (iv) Tates Way north of Queen Elizabeth Road.

The consultations for these proposals will start on 16 June 2022 and, AT THAT TIME, full details of the proposals in this Notice can be viewed on our website www.westsussex.gov.uk/tro. The [website](#) includes a response form for comments or objections.

Paper copies of documents will not be available to view in council offices or libraries. People without access to a computer who wish to view details of the scheme should telephone the West Sussex County Council Contact Centre on 01243 642105 to receive the documents by post.

Any objections or comments about these proposals must be received by 14 July 2022. These may be sent via the response form on the website, in writing to: TRO Team, West Sussex County Council, The Grange, Tower Street, Chichester, PO19 1RH; or by e-mail to: tro.consultation@westsussex.gov.uk. All correspondence should be addressed to the undersigned, quoting the reference TRO/HON2203/RC. Only correspondence including a full name and address will be considered.

Dated this 16th June 2022
Director of Law & Assurance
County Hall
Chichester

WEST SUSSEX COUNTY COUNCIL
((HORSHAM DISTRICT) (PARKING PLACES AND TRAFFIC REGULATION)
(CONSOLIDATION NO. 2) ORDER 2006)
(CHURCH STREET & VARIOUS ROADS AMENDMENT) ORDER 2022

STATEMENT OF REASONS FOR PROPOSING TO MAKE THE ORDER

The County Council in exercise of their powers under the Road Traffic Regulation Act 1984, propose to introduce a permanent Order the effect of which will be to introduce lengths of prohibition of waiting at all times (double yellow lines) on sections of:-

- (i) Church Street between and including the junctions of Queen Elizabeth Road and Orchard Hill; and
- (ii) Queen Elizabeth Road between Church Street and Pathfield Close; and
- (iii) Queen Elizabeth Road on the north side at the junction with Tates Way; and
- (iv) Tates Way north of Queen Elizabeth Road.

Church Street is a "B" classified residential road providing connections to a number of other residential roads and to Rudgwick Primary School. The local community have expressed concerns that the levels of on-street parking restricts visibility for vehicles exiting and approaching road junctions and could impede access for emergency vehicles.

To alleviate the problem, it is proposed to introduce lengths of double yellow lines on sections of Church Street between Queen Elizabeth Road and Orchard Hill, on Queen Elizabeth Road between Church Street and Pathfield Close and also at the junction of Tates Way and, on Tates Way north of Queen Elizabeth Road.

This will remove the obstruction caused by parked vehicles and better manage access and egress for vehicles.

This Order is proposed for avoiding danger to persons or traffic using the road and to facilitate the passage on the road of any class of traffic and for facilitating the passage on the road of any class of vehicle (including pedestrians).

Plan Nos. TQ0833SES & TQ0833SWS

shows the lengths of roads, which are the subject of the proposed Order.

Director of Law & Assurance
County Hall
Chichester
June 2022

WEST SUSSEX COUNTY COUNCIL
((HORSHAM DISTRICT) (PARKING PLACES AND TRAFFIC REGULATION)
(CONSOLIDATION NO. 2) ORDER 2006)
(CHURCH STREET & VARIOUS ROADS AMENDMENT) ORDER 2022

West Sussex County Council in exercise of their powers under Sections 1 (1) 2 (1) and (2), 4 (2), 45, 46, 49 and 53 and Part IV of Schedule 9 of the Road Traffic Regulation Act 1984 "the Act" as amended and of all other enabling powers and after consultation with the chief officer of police in accordance with Part III of Schedule 9 to the Act hereby make the following Order:-

1. This Order shall come into operation on the X day of X 2022 and may be cited as "West Sussex County Council ((Horsham District) (Parking Places and Traffic Regulation) (Consolidation No. 2) Order 2006) (Church Street & Various Roads Amendment) Order 2022."
2. The "West Sussex County Council (Horsham District) (Parking Places and Traffic Regulation) (Consolidation No.2) Order 2006" is hereby amended by the insertion into of the plan attached in the First Schedule to this Order, the deletion from it of the plan in the Second Schedule to this Order and the substitution into it of the plan attached in the Third Schedule to this Order.

FIRST SCHEDULE
Plan to be inserted
(as attached)

TQ0833SWS (Sheet Issue No. 1)

SECOND SCHEDULE
Plan to be deleted

TQ0833SES (Sheet Issue No. 1)

THIRD SCHEDULE
Plan to be substituted
(as attached)

TQ0833SES (Sheet Issue No. 2)

For and on behalf of WEST SUSSEX COUNTY COUNCIL

Authorised Signatory:

NAME:

DATE MADE:

)

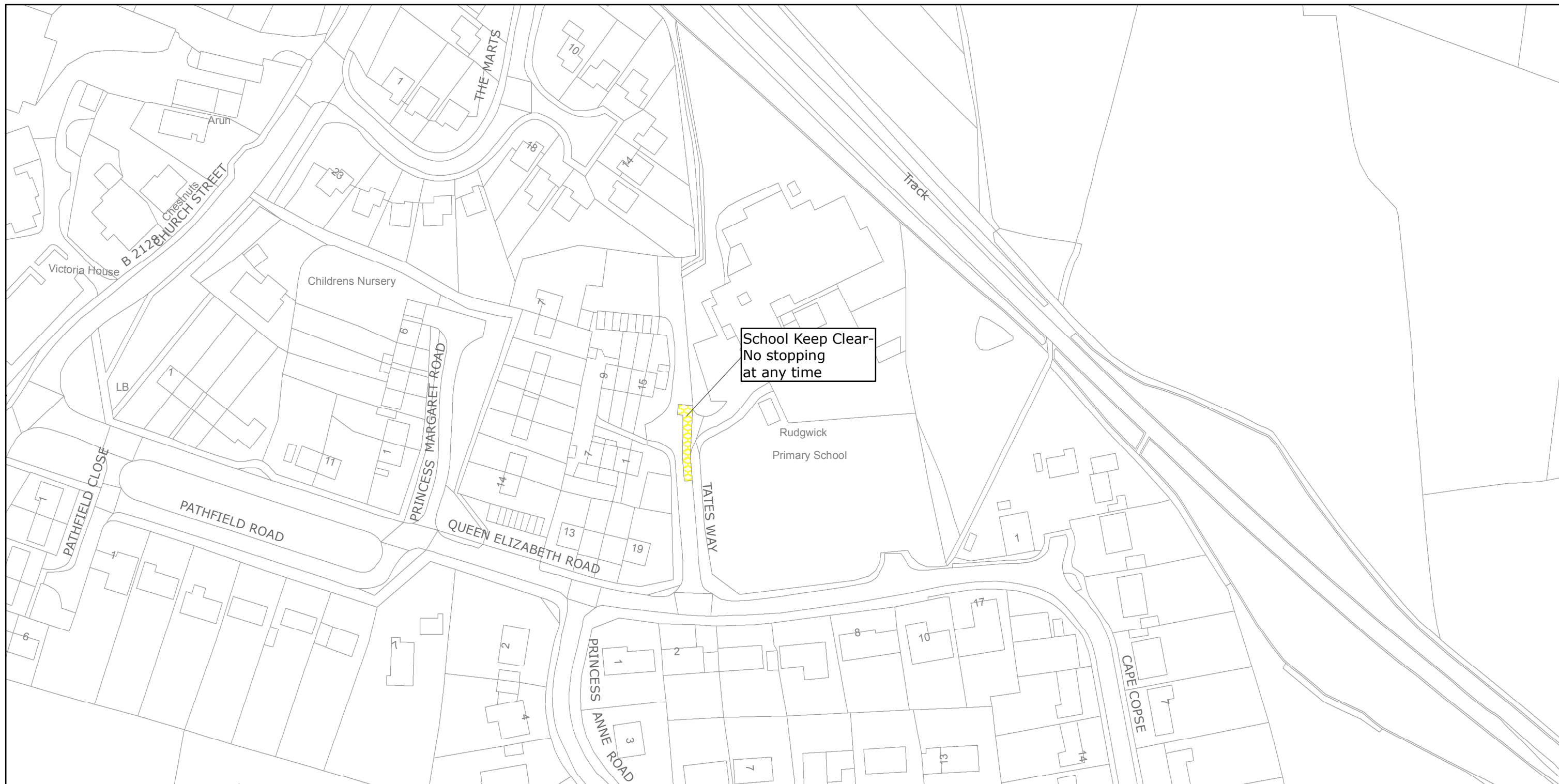

West Sussex County Council
Highways & Transport
The Grange
Tower Street
Chichester
West Sussex
PO19 1RH

HORSHAM DISTRICT: RUDGWICK
WAITING RESTRICTIONS

Reproduced from or based upon 2013 Ordnance Survey material with permission of the Controller of HMSO (c) Crown Copyright reserved.
Unauthorised reproduction infringes Crown copyright and may lead to prosecution or civil proceedings West Sussex County Council Licence No. 100023447

TILE REF NO:
TQ0833SES

SHEET ISSUE NO 1
SHEET ACTIVE FROM - 05/09/2016



SCALE:
1:1250
at A3 size

PAGE 2 OF 2: PROPOSED CHANGES TO RESTRICTIONS (CIRCLED)

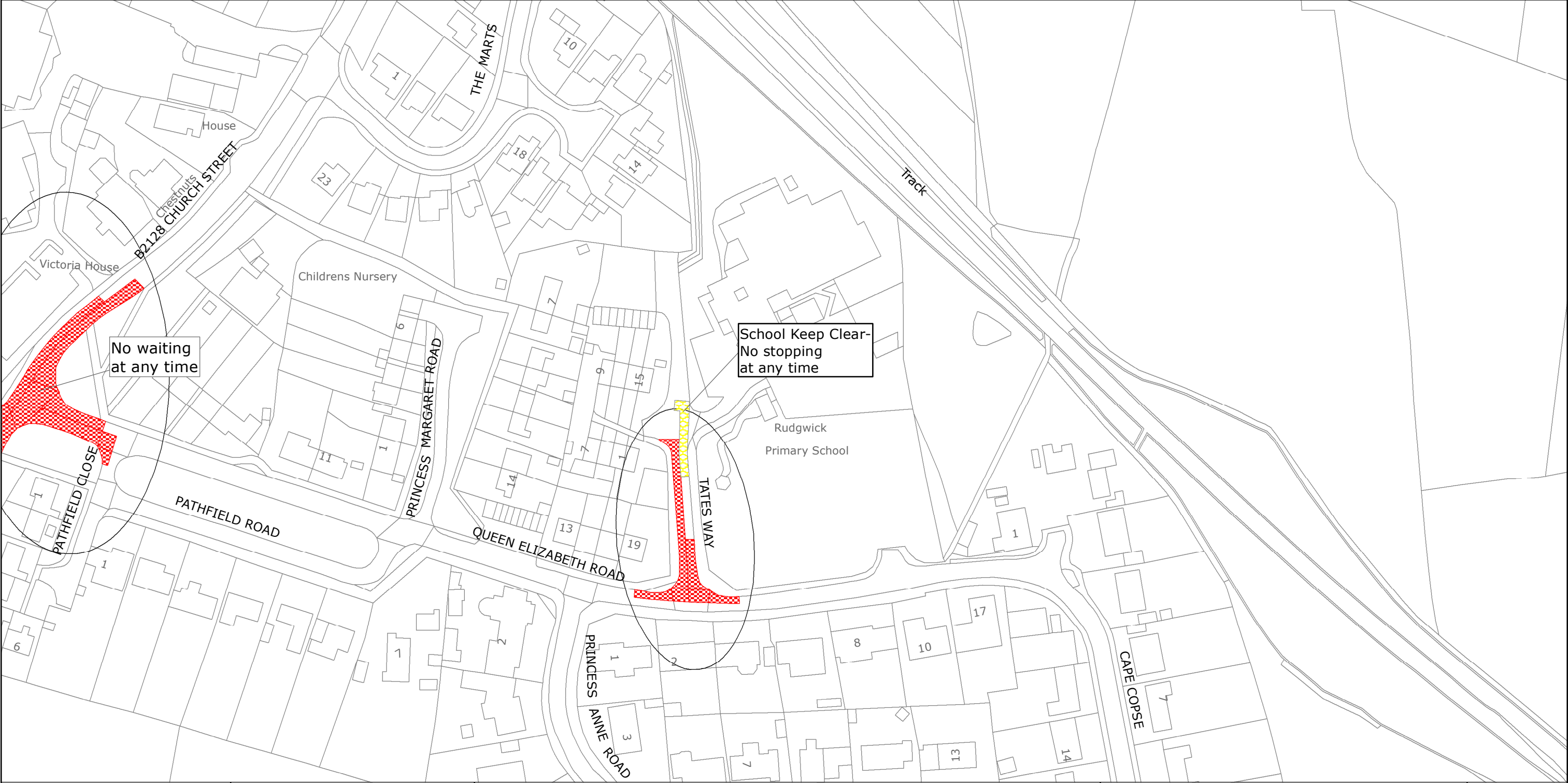

West Sussex County Council
 Highways & Transport
 The Grange
 Tower Street
 Chichester
 West Sussex
 PO19 1RH

HORSHAM DISTRICT: RUDGWICK
 PROPOSED WAITING RESTRICTIONS (23.03.2022_MG)

TILE REF NO:
TQ0833SES
 SHEET ISSUE NO 2_HON2203
 SHEET ACTIVE FROM - DD.MM.YYYY



Reproduced from or based upon 2022 Ordnance Survey mapping with permission of the Controller of HMSO (c) Crown Copyright reserved. Unauthorised reproduction infringes Crown copyright and may lead to prosecution or civil proceedings West Sussex County Council Licence No. 100018485



West Sussex County Council
 Highways & Transport
 The Grange
 Tower Street
 Chichester
 West Sussex
 PO19 1RH

HORSHAM DISTRICT: RUDGWICK
 NO EXISTING WAITING RESTRICTIONS

Reproduced from or based upon 2022 Ordnance Survey mapping with permission of the Controller of HMSO (c) Crown Copyright reserved.
 Unauthorised reproduction infringes Crown copyright and may lead to prosecution or civil proceedings West Sussex County Council Licence No. 100018485

TILE REF NO:
TQ0833SWS

SHEET ISSUE NO
 SHEET ACTIVE FROM -



SCALE:
 1:1250
 at A3 size

PAGE 2 OF 2: PROPOSED CHANGES TO RESTRICTIONS (CIRCLED)



West Sussex County Council
Highways & Transport
The Grange
Tower Street
Chichester
West Sussex
PO19 1RH

HORSHAM DISTRICT: RUDGWICK
PROPOSED WAITING RESTRICTIONS (22.03.2022)

Reproduced from or based upon 2022 Ordnance Survey mapping with permission of the Controller of HMSO (c) Crown Copyright reserved.
Unauthorised reproduction infringes Crown copyright and may lead to prosecution or civil proceedings West Sussex County Council Licence No. 100018485

TILE REF NO:
TQ0833SWS

SHEET ISSUE NO 1_HON2203
SHEET ACTIVE FROM - DD.MM.YYYY



SCALE:
1:1250
at A3 size