

DO NOT SCALE

NOTES:

1. ALL DIMENSIONS ARE IN METRES UNLESS OTHERWISE STATED.
2. DO NOT SCALE, IF IN DOUBT CONTACT WSP UK LIMITED.
3. THE WORKS SHALL BE CARRIED OUT IN ACCORDANCE WITH THE DFT MCHW, DMRB AND THE LOCAL REQUIREMENTS OF WEST SUSSEX COUNTY COUNCIL DESIGN GUIDE & SPECIFICATIONS.

KEY:

- Existing Highway Boundary
- Proposed Highway Boundary
- Proposed Specimen Tree
- Proposed Woodland Edge
- Proposed Scrub Mix
- Proposed Native Shrub Mix
- Proposed Species Rich Grass
- Proposed Grassed Swale
- Proposed Grassed Drainage Pond
- Proposed Amenity Grass to Layby (grasscrete)
- Proposed Amenity Grass to Roundabout verge
- Back of mown verge
- Key Trees to be retained & protected (refer to Arboricultural Drawings)
- Indicative canopy of woodland to be retained & protected (refer to Arboricultural Drawings)
- Root barrier

NB. Locations of bat boxes to be agreed with Project Ecologist prior to constructions works commencing

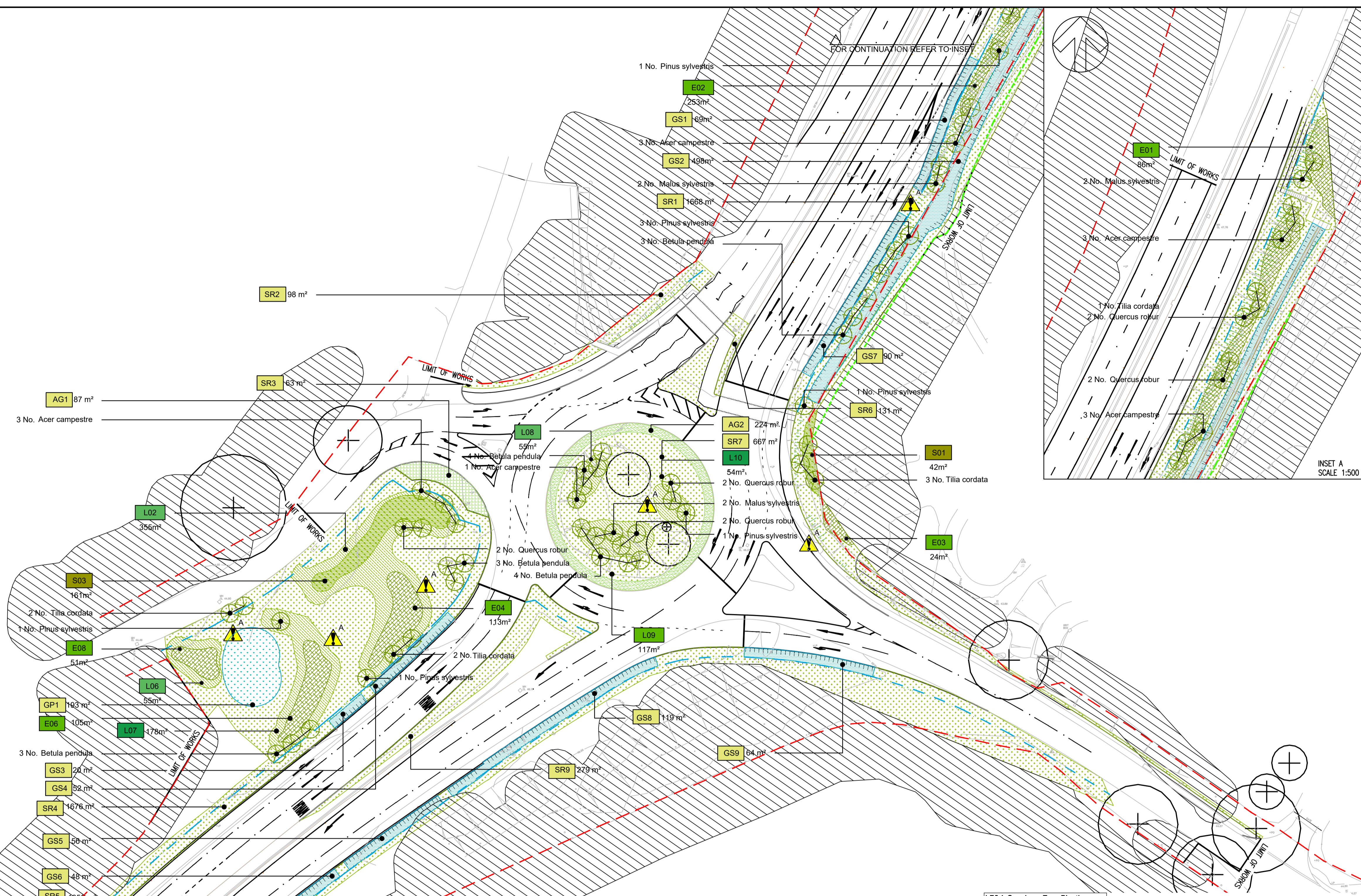

INSET A SCALE 1:500

B	28/08/2020	CM	REVISED TO ADDRESS WSCC COMMENTS	TZ	SL
A	03/04/2020	GG	FIRST ISSUE	HH	CR
REV	DATE	BY	DESCRIPTION	CHK	APP

DRAWING STATUS: D2 - FOR TENDER

3rd Floor, Kings Orchard, 1 Queen St, Bristol, BS2 0HQ, UK  
T+44 (0) 1179 306 200  
wsp.com

CLIENT: WEST SUSSEX COUNTY COUNCIL

ARCHITECT:

SITE/PROJECT: ROBIN HOOD ROUNDABOUT

TITLE: PLANTING PLAN

SCALE @ A1:	CHECKED:	APPROVED:
1:500	H Hawkey	C Rance
PROJECT NO:	DESIGNED:	DRAWN:
70046121	HH	GG
		DATE:
		September 20

DRAWING NO: 6121-RH-3000-002

REV: B

© WSP UK Ltd

**LE5.1: Specimen Tree Planting**

Species	Specification	No Plants	Girth	Height
Acer campestre	2x :Standard :Clear Stem 175-200 :3 brks	10	8-10cm	250-300cm
Betula pendula	2x :Standard :Clear Stem 175-200 :3 brks	17	8-10cm	250-300cm
Carpinus betulus	RB : 2x :Selected Standard : Clear Stem 175-200 :4 brks	5	10-12cm	300-350cm
Malus sylvestris	2x :Standard :Clear Stem 175-200 :3 brks	6	8-10cm	250-300cm
Pinus sylvestris	RB :5x :Leader & laterals	8		300-350cm
Quercus robur	Clear Stem 175-200 :4 brks	8	10-12cm	300-350cm
Tilia cordata	RB :2x :Selected Standard : Clear Stem 175-200 :4 brks	8	10-12cm	300-350cm

**LE2.2: Woodland Edge Mix**

Species	Specification	Density Ctr	%	E01 (86m²)	E02 (253m²)	E03 (24m²)	E04 (113m²)	E05 (12m²)	E06 (106m²)	E08 (61m²)	Total
Acer campestre	1+1 :Transplant	1.5m	10	4	11	1	5	1	5	2	28
Betula pendula	1+1 :Transplant	1.5m	20	8	22	2	10	1	9	4	57
Corylus avellana	1+1 :Transplant	1.5m	12	5	13	1	6	1	6	3	34
Crataegus monogyna	1+1 :Transplant	1.5m	15	6	17	2	8	1	7	3	43
Ilex aquifolium	1+1 :Transplant	1.5m	15	6	17	2	8	1	7	3	43
Prunus spinosa	1+1 :Transplant	1.5m	8	3	9	1	4	0	4	2	23
Salix caprea	1+1 :Transplant	1.5m	12	5	13	1	6	1	6	3	34
Sambucus nigra	1+1 :Transplant	1.5m	8	3	9	1	4	0	4	2	23

**LE2.3: Native Shrub Mix**

Species	Specification	Density Ctr	%	L02 (355m²)	L03 (70m²)	L06 (55m²)	L07 (178m²)	L08 (55m²)	L09 (117m²)	L10 (54m²)	Total
Cyflus scaparius	Bushy :7 brks	0.5m	5	71	14	11	36	11	23	11	177
Lonicera periclymenum	Bushy :3 brks	0.5m	20	284	56	44	142	44	94	43	707
Ribes uva-crispa	Bushy :5 brks	0.5m	20	284	56	44	142	44	94	43	707
Rosa arvensis	Bushy :5 brks	0.5m	15	213	42	33	107	33	70	32	530
Rosa canina	Branched :3 brks	0.5m	25	355	70	55	178	55	117	54	884
Vaccinium myrtillus	Bushy :5 brks	0.5m	15	213	42	33	107	33	70	32	530

**LE2.4: Scrub Mix**

Species	Specification	Density Ctr	%	S01 (42m²)	S03 (161m²)	Total
Corylus avellana	1+1 :Transplant	1.5m	8	1	3	7
Crataegus monogyna	1+1 :Transplant	1.5m	20	4	14	18
Euonymus europaea	1+1 :Transplant	1.5m	10	2	7	9
Malus sylvestris	1+1 :Transplant	1.5m	12	2	9	11
Prunus spinosa	1+1 :Transplant	1.5m	12	2	9	11
Rosa arvensis	1+1 :Transplant	1.5m	16	3	13	16
Sambucus nigra	1+1 :Transplant	1.5m	8	1	6	7
Viburnum opulus	1+1 :Transplant	1.5m	12	2	9	11

**Grass Areas**

Seed Mix Name	Supplier	Supplier Mix Name	Sowing Rate (g/m²)	Area Code	Area (m²)	Weight (g)
Proposed Amenity Grass LE1.1	Germinal	A24 - Wear & Tear	50	AG1	87	4350
				AG2	224	11200
				GS1	69	2760
				GS2	498	19920
				GS3	20	800
				GS4	52	2080
				GS5	56	2240
				GS6	49	1920
				GS7	90	3600
				GS8	119	4760
				GS9	64	2560
				SR1	1668	16680
				SR2	98	980
				SR3	63	630
				SR4	1676	16760
				SR5	1058	10580
				SR6	131	1310
				SR7	667	6670
				SR8	0	0
				SR9	279	2790
Proposed Species Rich Grass LE 1.3	Germinal	WFG20 Eco Species Rich Lawn	10			
Proposed Grassed Drainage Pond LE6.4	Emorsgate	EMB - Meadow Mixture for Wetland	4	GP1	193	772

File name: I:\UK\WSPGROUP\COMMERCIAL\DATA\PROJECTS\2018\70046121 - WSCC - A24 ROBIN HOOD DETAILED DESIGN\WSP\LANDSCAPE ARCHITECTURE\01 MODEL\6121-RH-3000-002.DWG, printed on 03 September 2020 12:33:07, by Scott, Andy

Reproduced from the Ordnance Survey map with the permission of the Controller of Her Majesty's Stationery Office. Licence no. 100048735. Crown copyright reserved.